

8' CEILING HEIGHT

Dimensions

Garage: 24'-11" x 19'-1"

Boot Room: 9'-6" x 7'-5"

W.I.C.: 5'-2" x 7'-2"

Gameroom: 11'-1" x 11'-7"



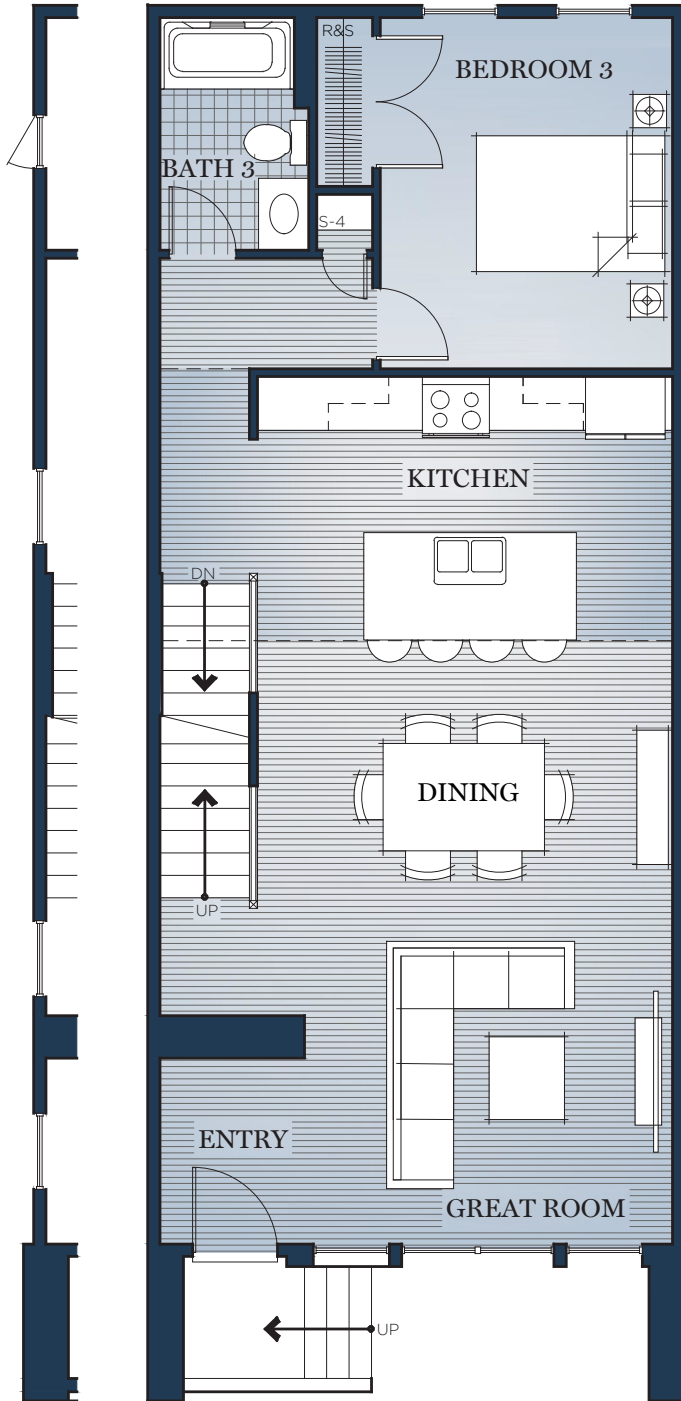

10' CEILING HEIGHT

Dimensions

- Bath 3:** 5'-5" x 5'-2"
- Bedroom 3:** 10'-9" x 13'-0"
- Kitchen:** 15'-4" x 9'-9"
- Kitchen Island:** 8'-2" x 4'-0"
- Dining:** 15'-4" x 9'-10"
- Great Room:** 13'-7" x 12'-5"
- Entry:** 5'-4" x 6'-10"



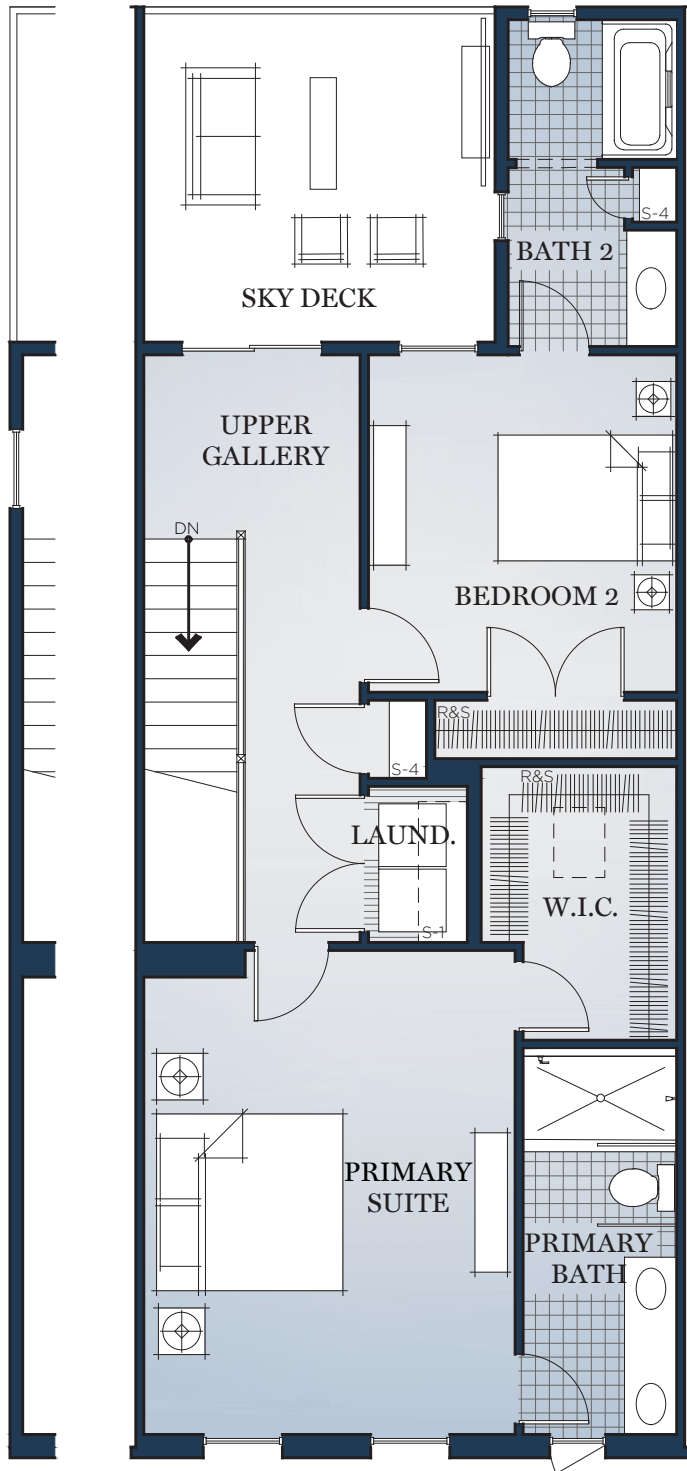

9' CEILING HEIGHT

Dimensions

Sky Deck: 12' x 12'

Bath 2: 5'-11" x 11'-7"

Bedroom 2: 10'-11" x 12'-0"

W.I.C.: 6'-11" x 9'-8"

Primary Bath: 5' X 14'

Primary Suite: 13'-2" x 16'-3"

Laundry: 3'-5" x 5'-6"

