

8' CEILING HEIGHT

### Dimensions

**Garage:** 24'-11" x 19'-1"

**Boot Room:** 9'-6" x 7'-5"

**W.I.C.:** 5'-2" x 7'-2"

**Gameroom:** 11'-1" x 11'-7"



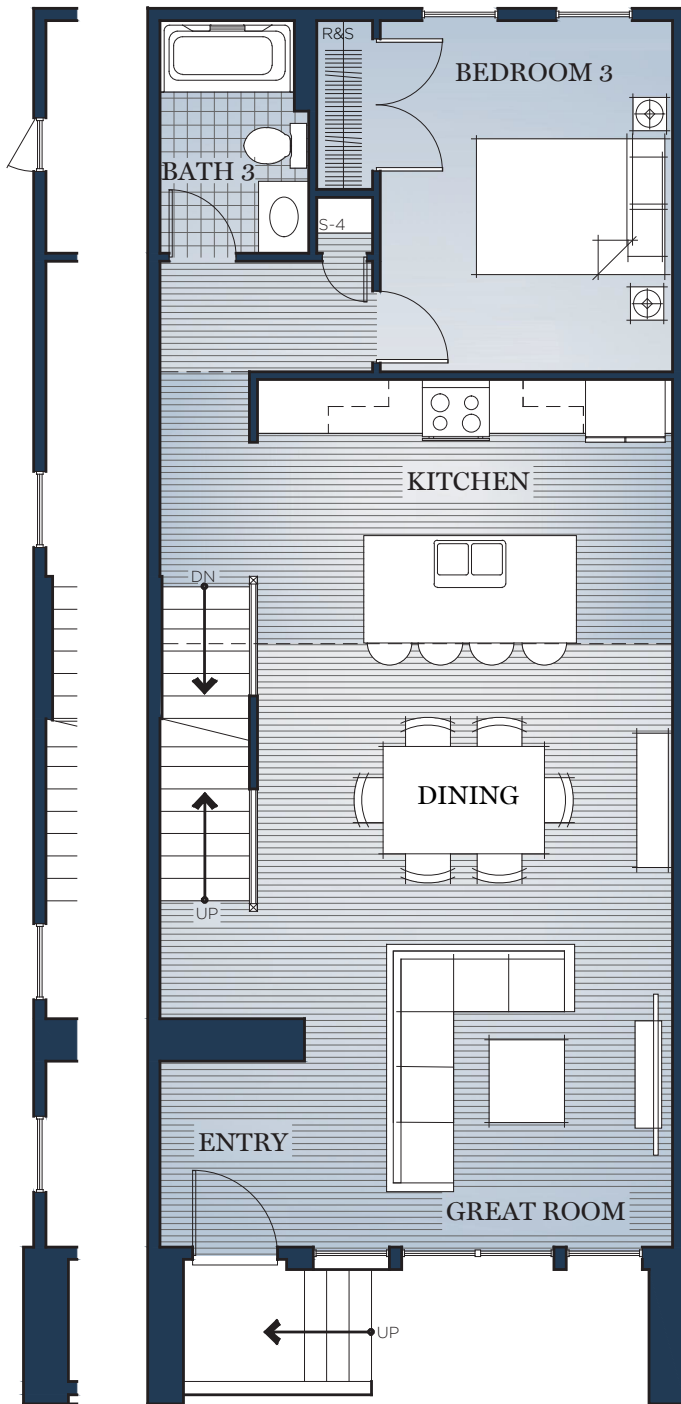

10' CEILING HEIGHT

### Dimensions

- Bath 3:** 5'-5" x 5'-2"
- Bedroom 3:** 10'-9" x 13'-0"
- Kitchen:** 15'-4" x 9'-9"
- Kitchen Island:** 8'-2" x 4'-0"
- Dining:** 15'-4" x 9'-10"
- Great Room:** 13'-7" x 12'-5"
- Entry:** 5'-4" x 6'-10"



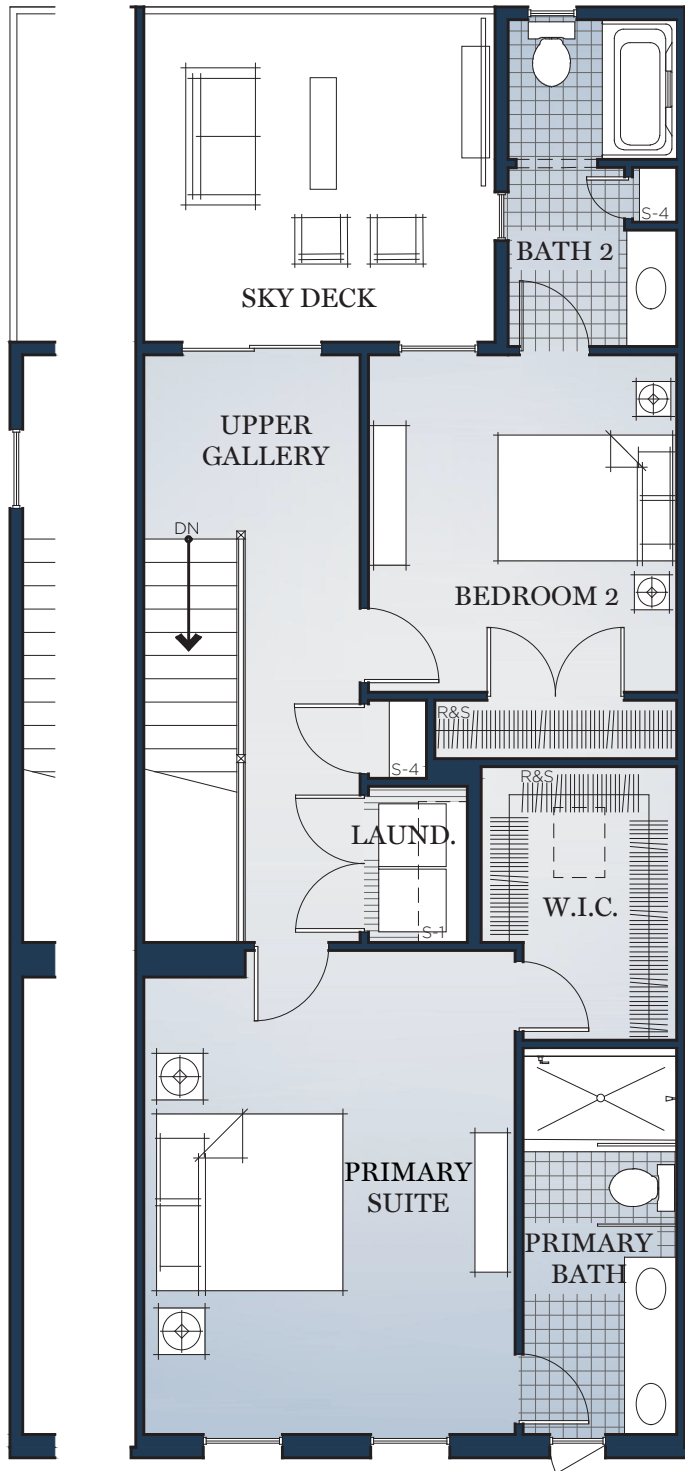

9' CEILING HEIGHT

### Dimensions

**Sky Deck:** 12' x 12'

**Bath 2:** 5'-11" x 11'-7"

**Bedroom 2:** 10'-11" x 12'-0"

**W.I.C.:** 6'-11" x 9'-8"

**Primary Bath:** 5' X 14'

**Primary Suite:** 13'-2" x 16'-3"

**Laundry:** 3'-5" x 5'-6"

