

Lower Level

ENTRY
7' 1" X 15' 5"

2 CAR GARAGE
19' 0" X 18' 11"

BOOT ROOM
3' 7" X 6' 0"

LOWER LEVEL
GAMEROOM
11' 7" X 13' 0"

WIC
5' 3" X 6' 0"

BEDROOM 3
11' 7" X 10' 7"

BATH 3
5' 3" X 8' 4"

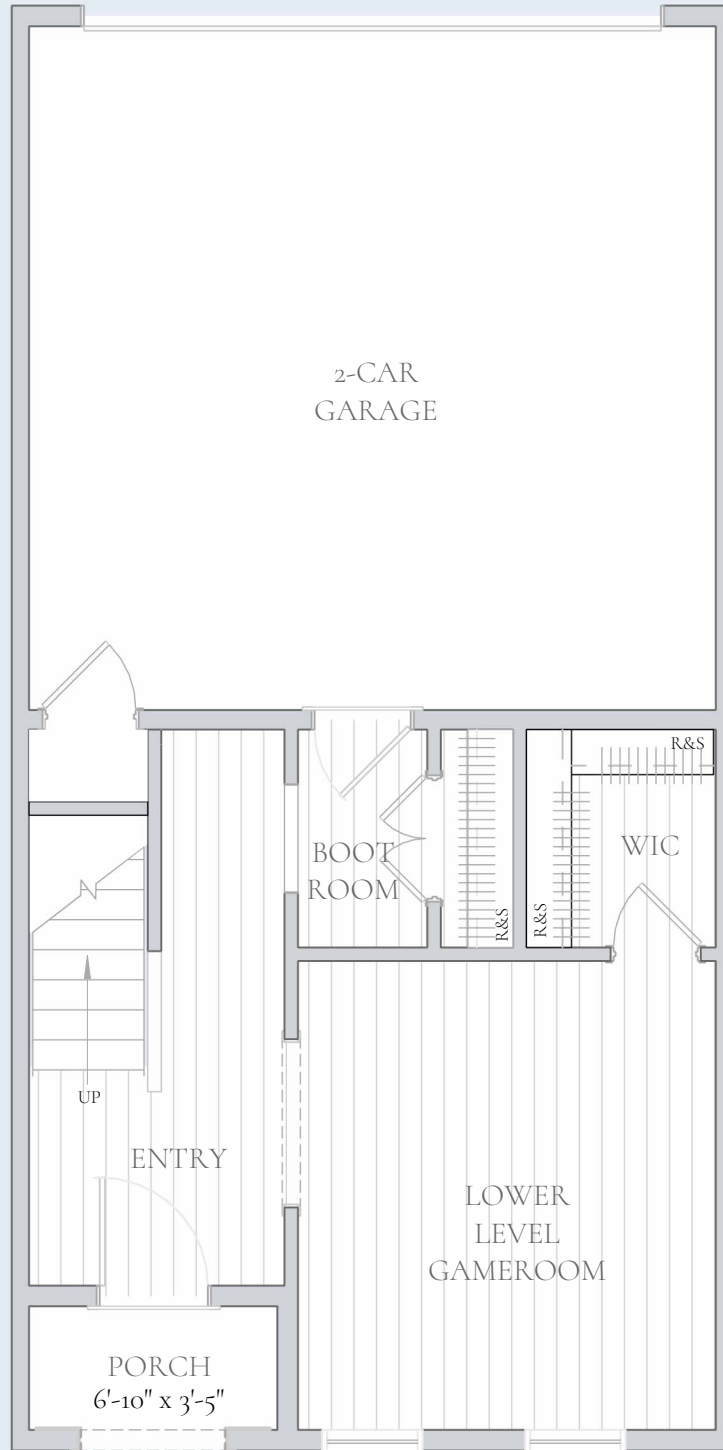

Lower Level
Ceiling Height 9'-0"

Lower Level
End Home



Lower Level
Bath 3 Layout 2

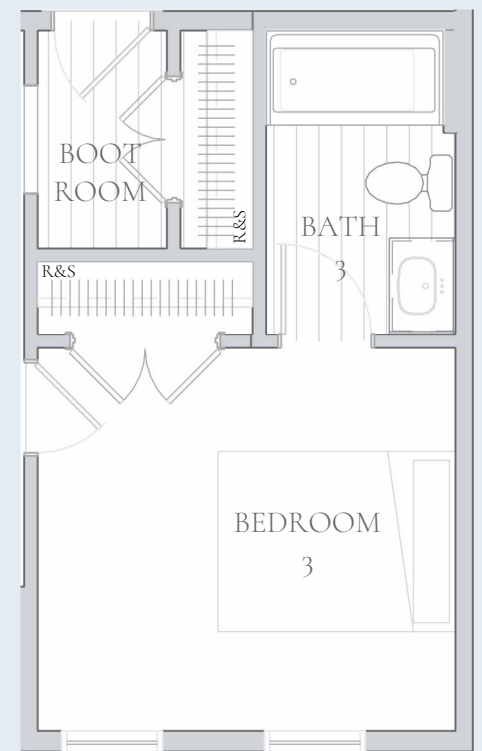

Lower Level
Bedroom-Bathroom ILO Gameroom
Bath 3 - Layout 1

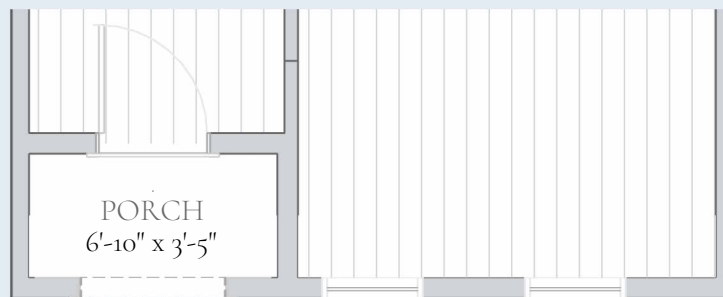

Lower Level
Elevation 42.12.1, 42.12.2
+40 Sq. Ft.
(Adds 2' to Entry & Lower Level Gameroom or Entry & Bedroom 3)

Lower Level

ENTRY
7' 1" X 15' 5"

2 CAR GARAGE
19' 0" X 18' 11"

BOOT ROOM
3' 7" X 6' 0"

WIC
5' 3" X 6' 0"

BEDROOM 3
11' 7" X 10' 7"

BATH 3
5' 3" X 8' 4"

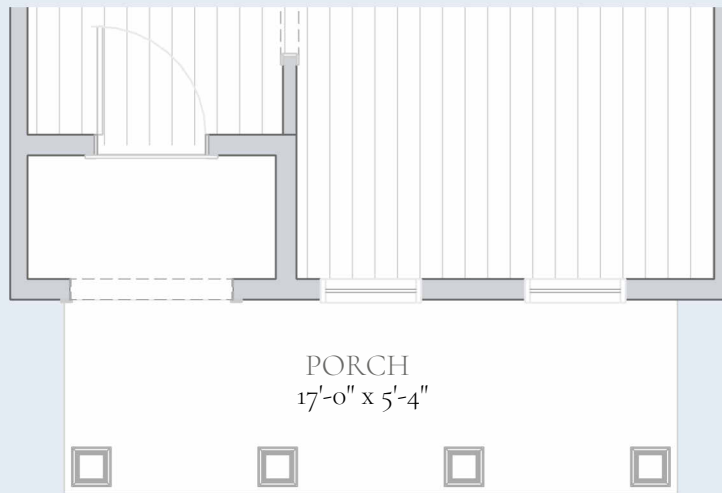

Lower Level
Elevation 48.31.1, 48.31.1.c

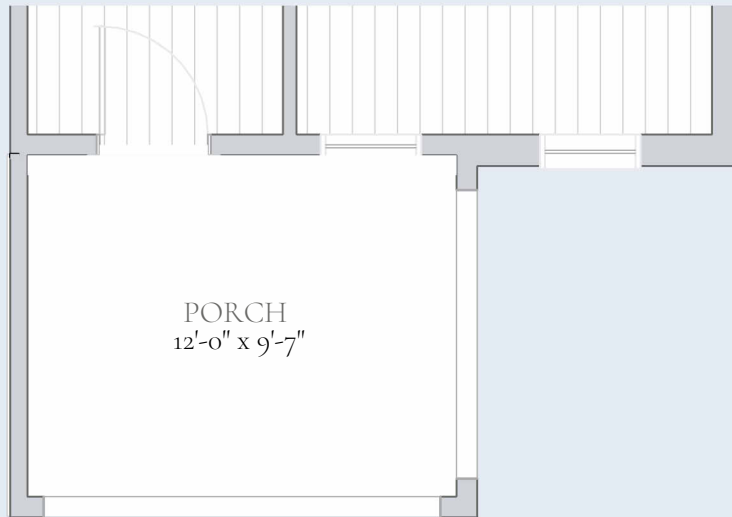

Lower Level
Elevation 52.12.2, 52.12.2.c, 52.22.1, 52.22.1.c
+30 Sq. Ft.
(Adds 4' to Entry)

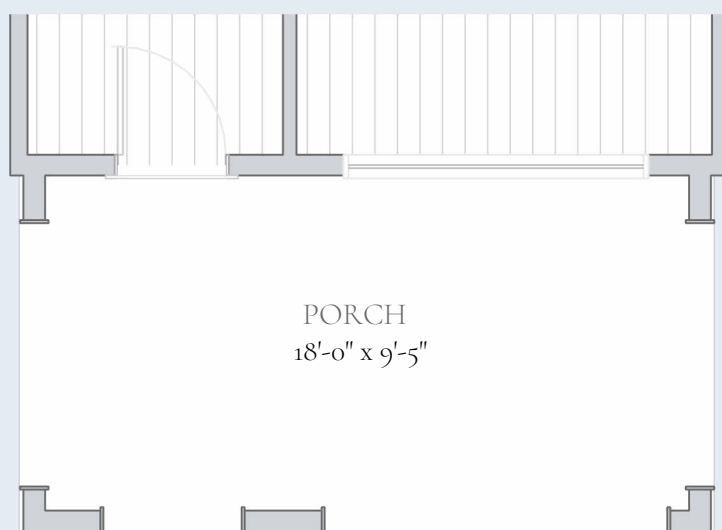

Lower Level
Elevation 52.12.1.c
+30 Sq. Ft.
(Adds 4' to Entry)

First Floor

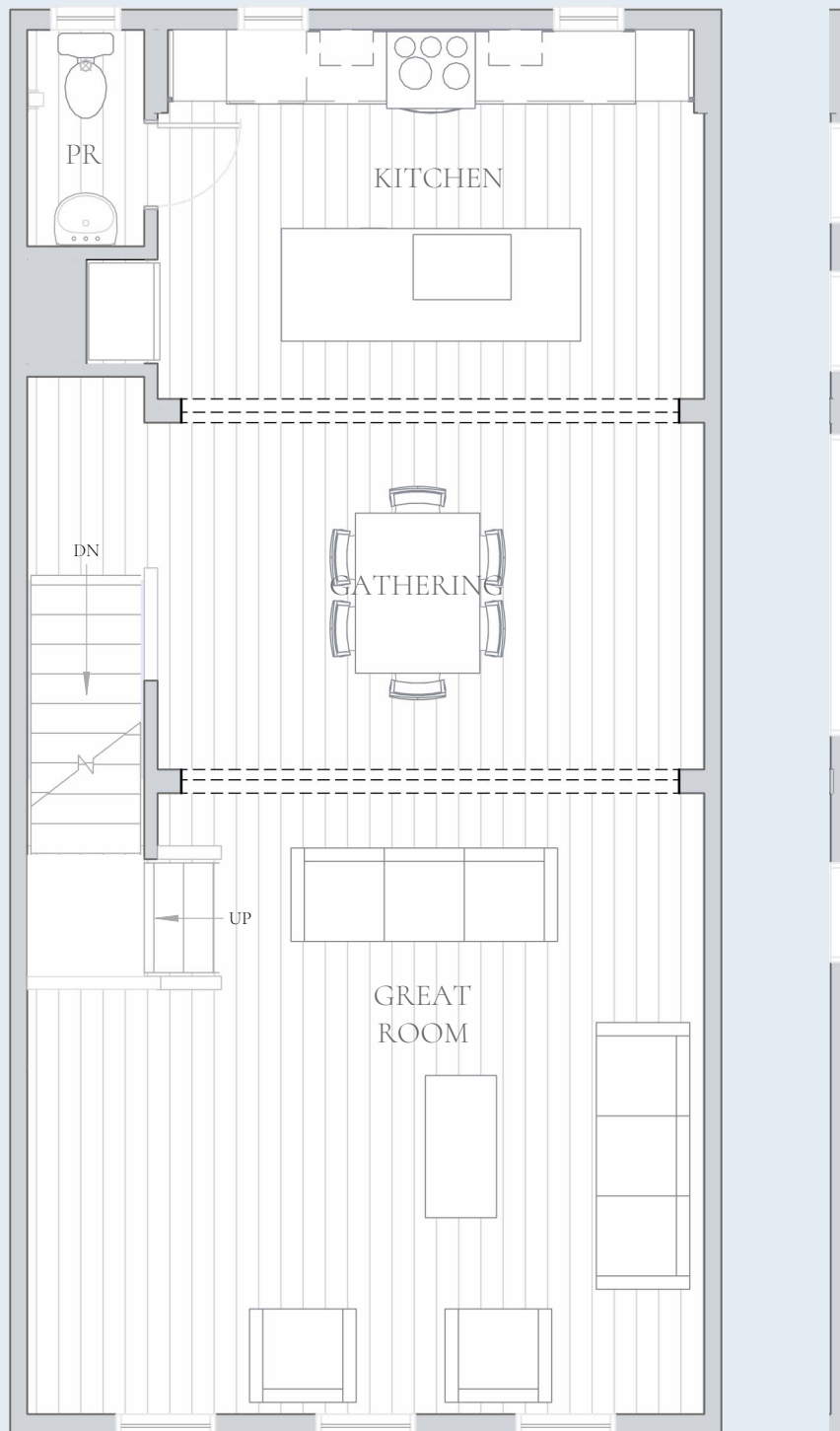

GREAT ROOM
19' 0" X 17' 5"

GATHERING
15' 4" X 9' 9"

KITCHEN
15' 4" X 10' 4"

POWDER ROOM
3' 3" X 6' 1"

First Floor
Ceiling Height 9'-0"

First Floor
End Home

First Floor
Elevation 42.12.1, 42.12.2
+40 Sq. Ft.
(Adds 2' to Great Room)

First Floor

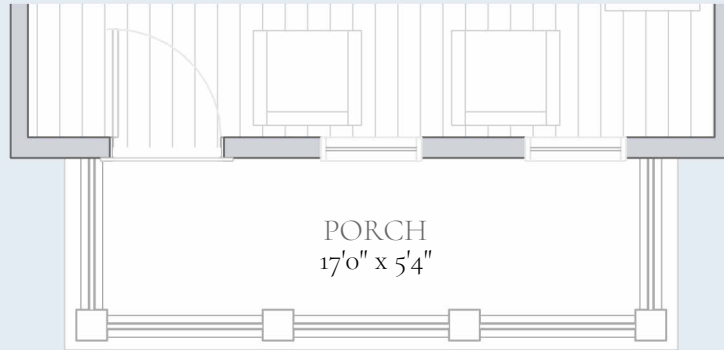

First Floor
Elevation 48.31.1, 48.31.1.c

GREAT ROOM
19' 0" X 17' 5"

GATHERING
15' 4" X 9' 9"

KITCHEN
15' 4" X 10' 4"

POWDER ROOM
3' 3" X 6' 1"

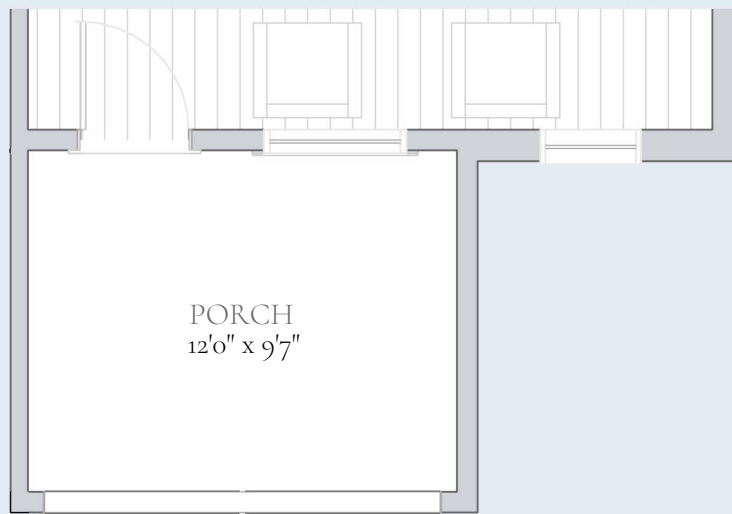

First Floor
Elevation 52.12.2, 52.12.2.c, 52.22.1, 52.22.1.c

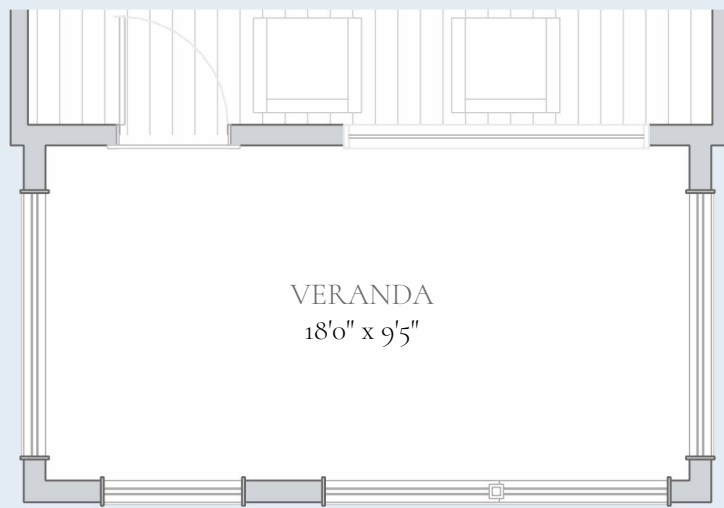

First Floor
Elevation 52.12.1.c

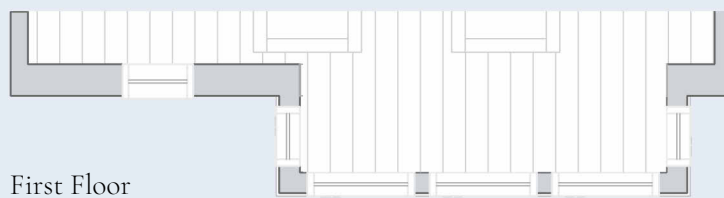

First Floor
Elevation 40.41.3, 48.12.3, 48.22.3,
48.32.3
+34 Sq. Ft.
(Adds 2'-8" to Bay Window)

Second Floor

BEDROOM 1
13' 5" X 14' 6"

BATH 1
5' 3" X 10' 10"

BEDROOM 1 W.I.C
7' 1" X 9' 11"

BEDROOM 2
10' 9" X 11' 4"

BATH 2
7' 11" X 7' 11"

UPPER GALLERY
7' 11" X 15' 9"

LAUNDRY
3' 1" X 5' 6"

MECH.
3' 1" X 6' 5"



Bath 2 - Layout 2



Bath 1 - Layout 2

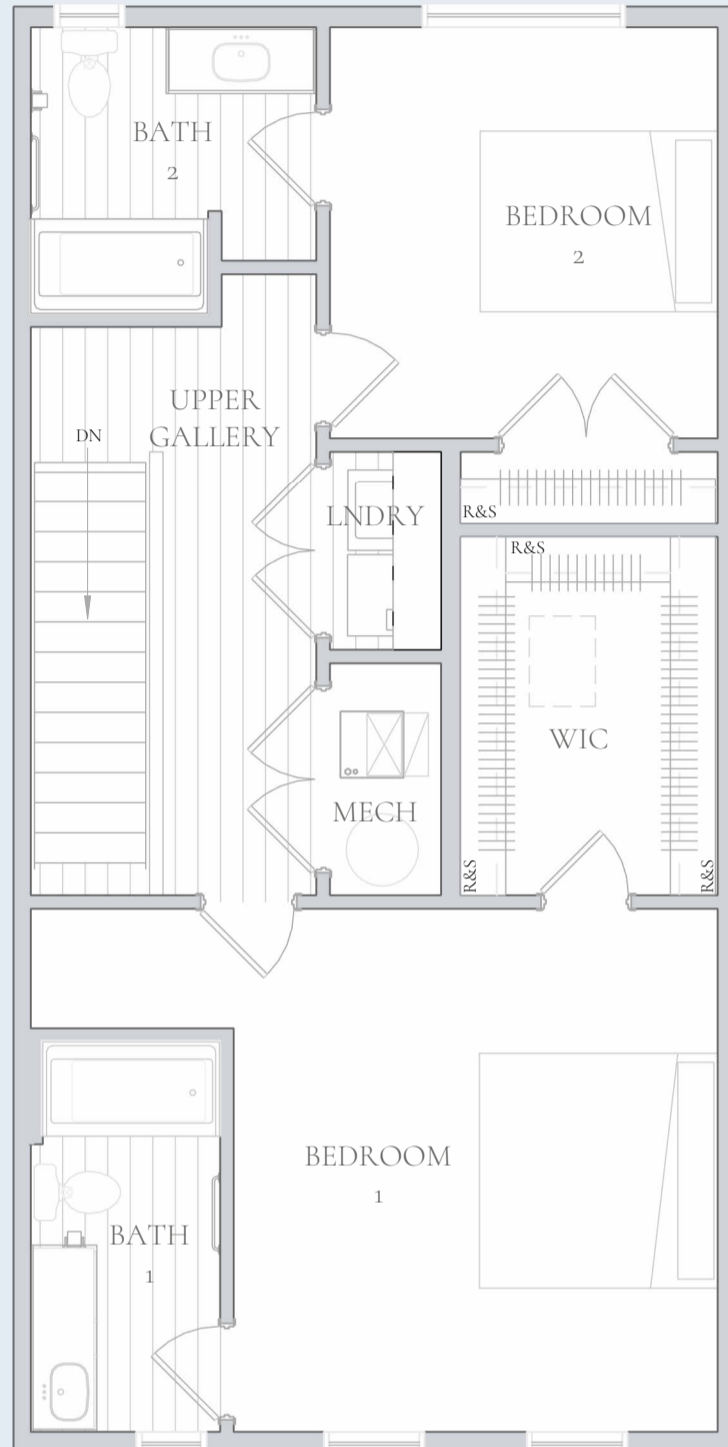

Second Floor
Ceiling Height 8'-0"
Ceiling Height 9'-0" w/ Elevation 40.32.1,
40.32.1.e, 40.32.2, 40.41.1, 40.41.1.e, 40.41.2,
40.41.3, 48.32.1, 48.32.2, 48.32.3, 48.32.4

Second Floor
End Home



Second Floor
Elevation 42.12.1, 42.12.2
+40 Sq. Ft.
(Adds 2' to Bedroom 1)

Lower Level - Add Details

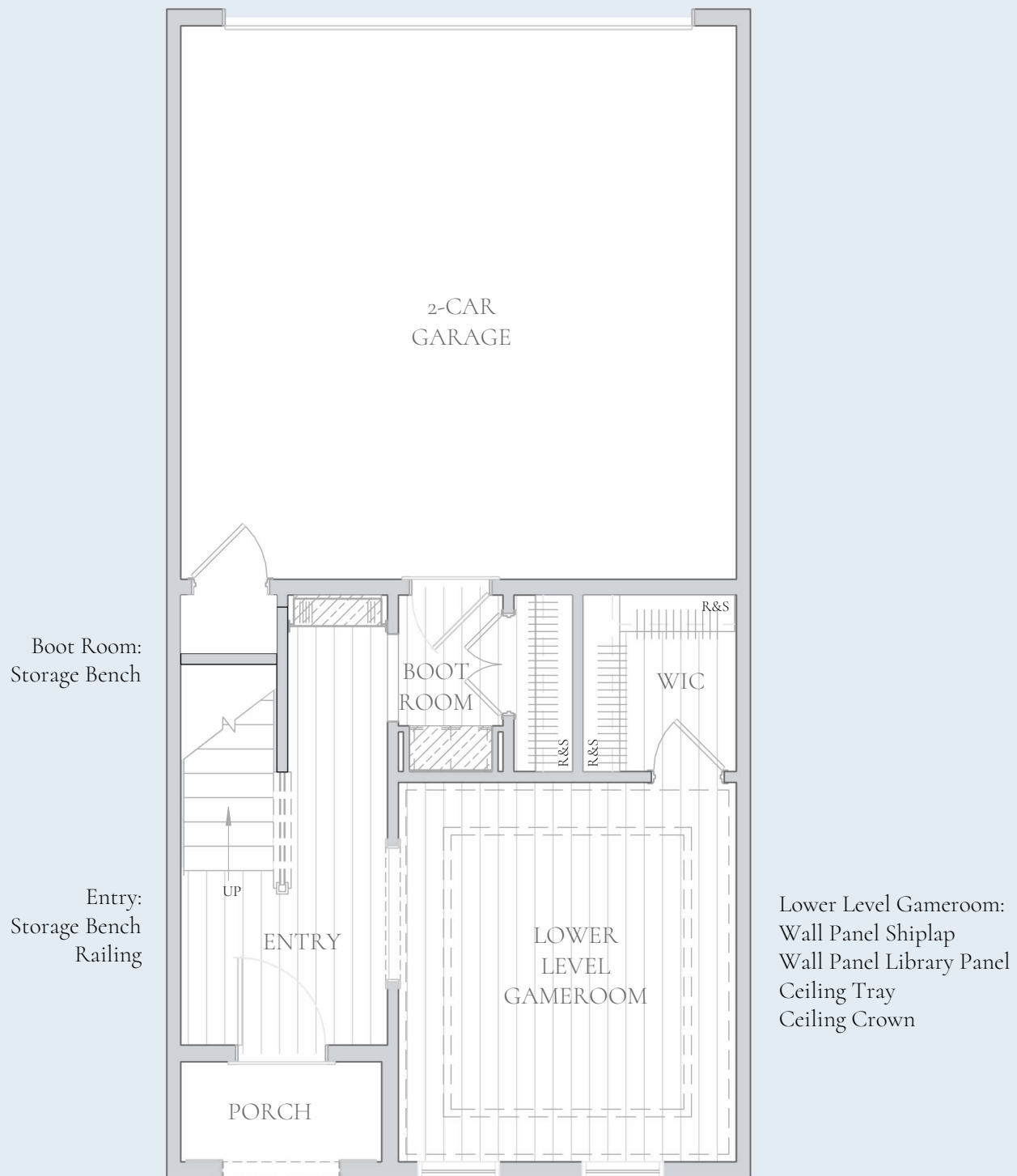

Every Charter home is unique and as a result your home may have minor variations in dimensions. In addition, renderings include furniture, landscaping, appliances, options, selections, and finishes that may be available for an additional cost or not at all. Please ask your Sales Manager should you have any specific questions.
The square footage of the home may vary based on which measuring standard is applied

Copyright ©2024 Charter Homes & Neighborhoods. Any use or reproduction in whole or part without the expressed consent of Charter is prohibited.

T2010
OA20x40 | 1,980 sq.ft. | 2 bd | 2.5 ba.



First Floor - Add Details

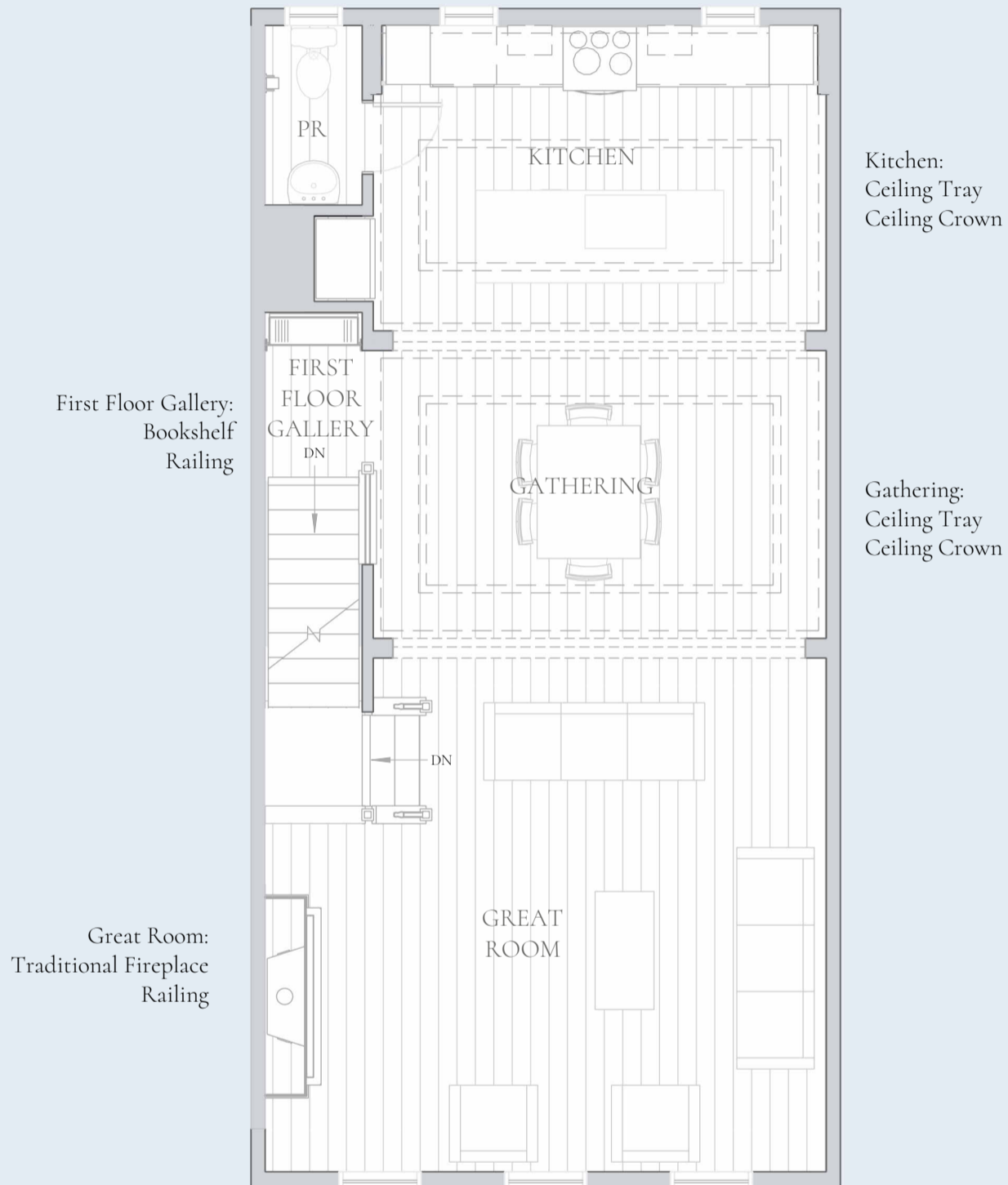

Second Floor - Add Details

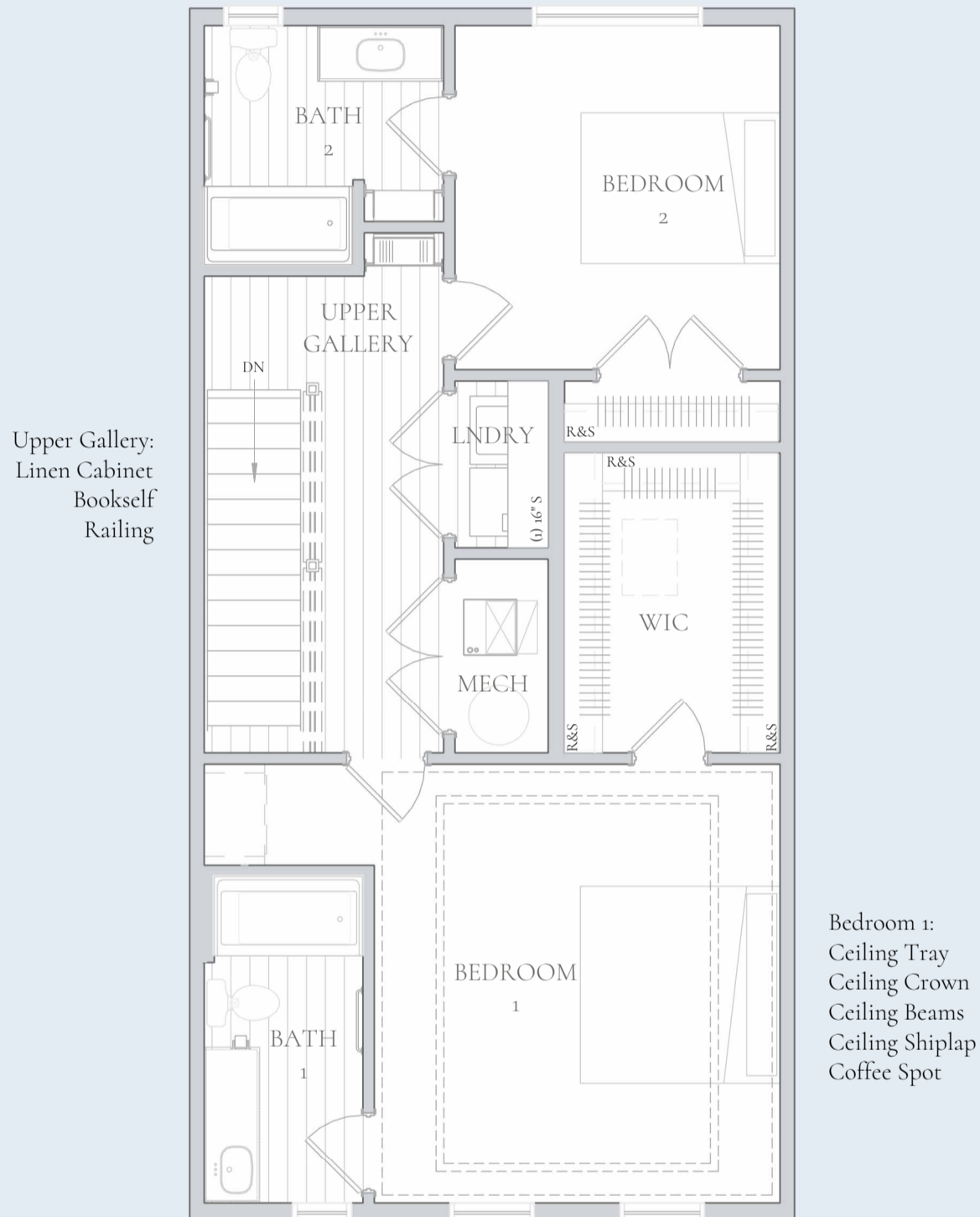

Kitchen - Layout 2 & 3



Options shown : Kitchen Layout 2& 3, Pendant Lighting



Options Shown : Kitchen Layout 2 & 3, Kitchen Island 8'5" x 3'2"



Options Shown : Kitchen Layout 2 & 3, Kitchen Island 8'5" x 3'2"



Every Charter home is unique and as a result your home may have minor variations in dimensions. In addition, renderings include furniture, landscaping, appliances, options, selections, and finishes that may be available for an additional cost or not at all. Please ask your Sales Manager should you have any specific questions.
The square footage of the home may vary based on which measuring standard is applied

Copyright ©2024 Charter Homes & Neighborhoods. Any use or reproduction in whole or part without the expressed consent of Charter is prohibited.

T2010

OA20x40 | 1,980 sq.ft. | 2 bd | 2.5 ba.



Bath 1 - Layout 2

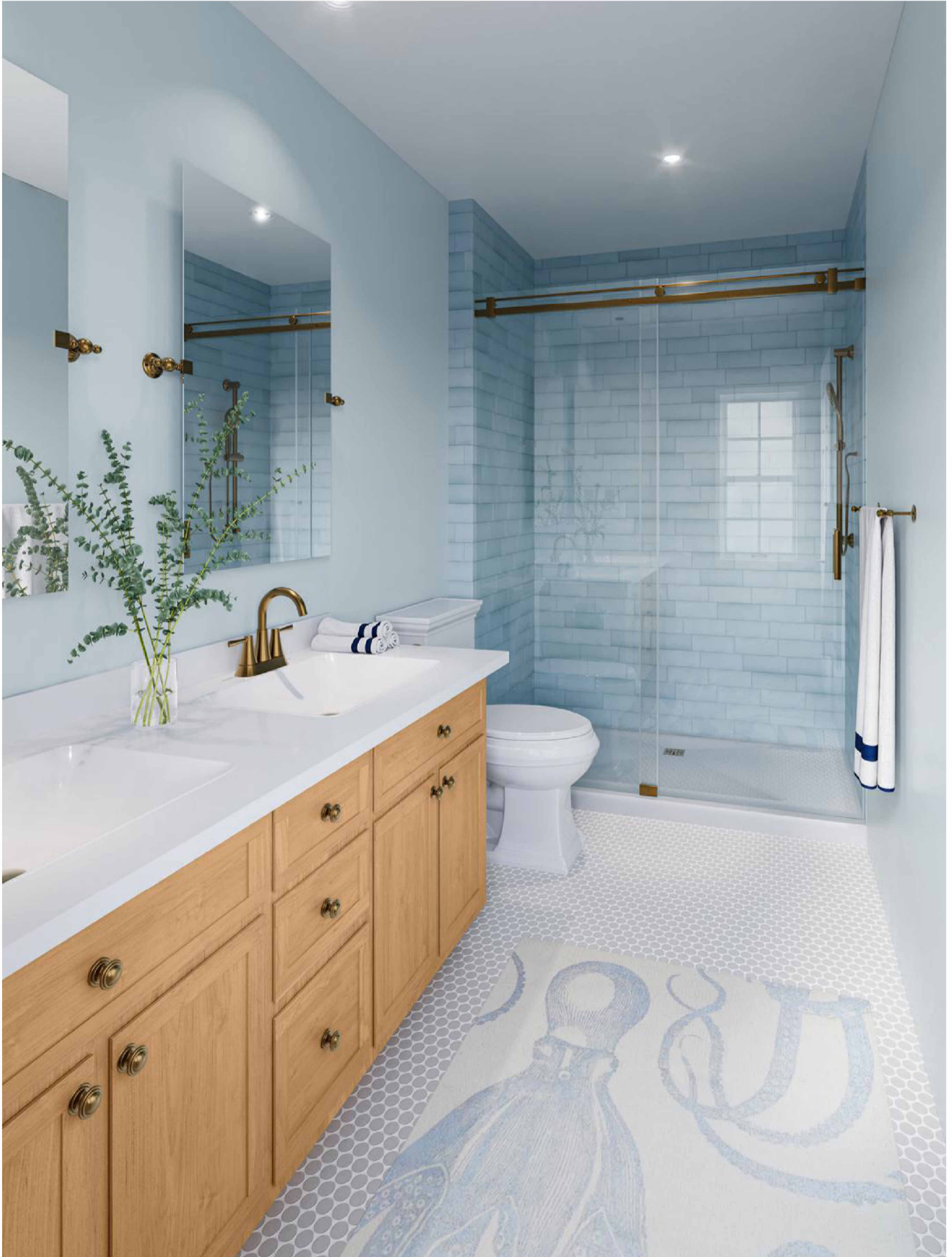

Options Shown : Add Mirror & Hand Held



Every Charter home is unique and as a result your home may have minor variations in dimensions. In addition, renderings include furniture, landscaping, appliances, options, selections, and finishes that may be available for an additional cost or not at all. Please ask your Sales Manager should you have any specific questions. The square footage of the home may vary based on which measuring standard is applied

Copyright ©2024 Charter Homes & Neighborhoods. Any use or reproduction in whole or part without the expressed consent of Charter is prohibited.

T2010

OA20x40 | 1,980 sq.ft. | 2 bd | 2.5 ba.



Always Included

Contemporary designer finishes

- Slim recessed lighting with dimmer switches in kitchen, dining, galleries, and baths
- Designer maple flat panel kitchen cabinets with stain
- Laminate square edged kitchen countertops with tile backsplash
- Cultured marble vanity tops with backsplash and integrated designer bowl
- Designer pedestal sink in powder room
- Standard height toilets
- Luxury vinyl plank flooring in entry, bathrooms, laundry, kitchen & gathering spaces
- Carpet in bedrooms
- Designer stainless steel appliances including electric range, microwave with vent, and dishwasher
- Chrome bath fixtures, toilet paper holder, and towel rod
- Half walls with designer caps at stairways
- Oversized interior window casing and 5-1/2" baseboard
- 2 panel or 6 panel interior doors with brushed nickel knobs and hinges
- Interior flat latex wall colors in Pure White, Natural Tan or First Star with Pure White semigloss on interior trim
- Installation of designer exterior lighting fixtures

Landscaping to enhance your home

- Landscaping design package includes hedge and seeded lawn tree-planting to enhance curb appeal and vary streetscape
- Extra-wide poured concrete entry walkway
- Paved asphalt driveway

Efficient systems for comfort and convenience

- 200 amp home electric service
- High-efficiency 92% AFUE gas furnace
- High-efficiency 14.4 SEER central air conditioner
- WiFi enabled programmable thermostat
- Large capacity 50-gallon high efficiency water heater
- Resilient PEX water supply system with accessible shut-off valves
- High-bandwidth CAT-6 network wiring
- Garage door openers with remotes
- Front and rear exterior hose bibs

Building components deliver timeless performance

- Architectural dimensional asphalt shingles
- Fiber cement exterior siding featuring colorfast technology
- Energy efficient vinyl windows with Low E glass and removable screens
- Oversized fiberglass dent resistant entry doors with deadbolt

A structure built to last

- Poured concrete foundation walls with interior and exterior basement footing drains and exterior damp proofing
- 2x6 exterior house wall framing with 7/16" wall sheathing
- R-21 batt insulation installed within all 2x6 exterior walls
- R-13 vinyl wrapped insulation applied to all unfinished basement walls
- Foam sealant applied at all exterior joints
- 3/4" tongue & groove subfloor
- Engineered roof trusses



Every Charter home is unique and as a result your home may have minor variations in dimensions. In addition, renderings include furniture, landscaping, appliances, options, selections, and finishes that may be available for an additional cost or not at all. Please ask your Sales Manager should you have any specific questions.
The square footage of the home may vary based on which measuring standard is applied

Copyright ©2024 Charter Homes & Neighborhoods. Any use or reproduction in whole or part without the expressed consent of Charter is prohibited.

T2010 - Always Included

OA20x40 | 1,980 sq.ft. | 2 bd | 2.5 ba.

