

# Lower Level

LOWER GALLERY  
6' 10" X 15' 5"

2 CAR GARAGE  
21' 0" X 18' 11"

MECH.  
5' 6" X 3' 5"

STORAGE  
5' 4" X 3' 8"

LOWER LEVEL  
GAMEROOM  
11' 5" X 15' 7"

BEDROOM 4  
12' 0" X 10' 7"

W.I.C  
6' 9" X 4' 10"

BATH 3  
4' 11" X 8' 4"

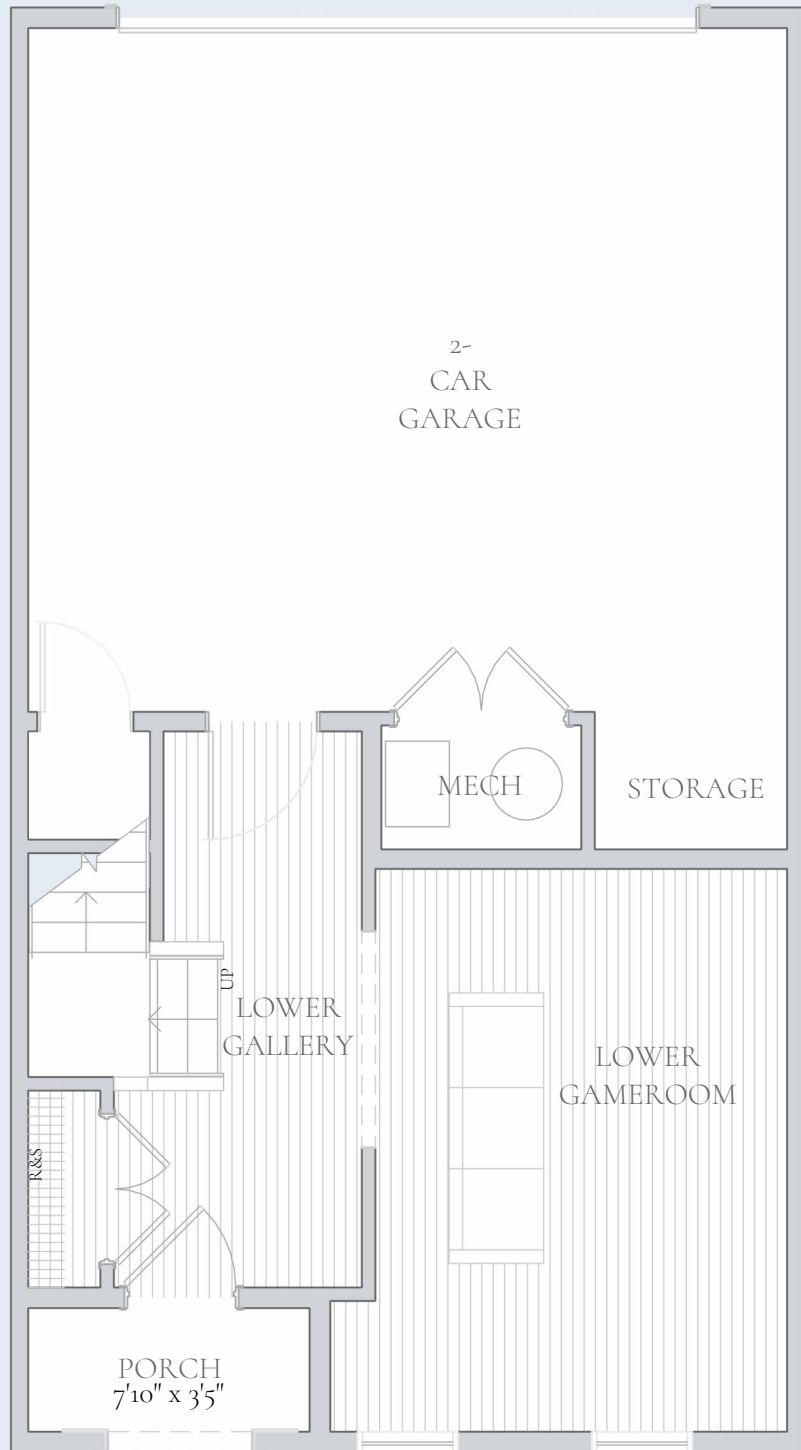

Lower Level  
Ceiling Height 9'-0"

Lower Level  
End Home

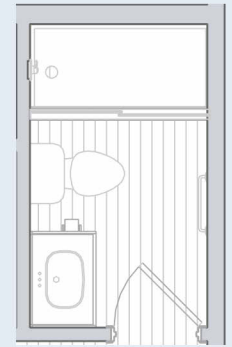

Bath 3 Layout 2



Lower Level  
Bedroom - Bathroom ILO Gameroom

Bath 3 Layout 1

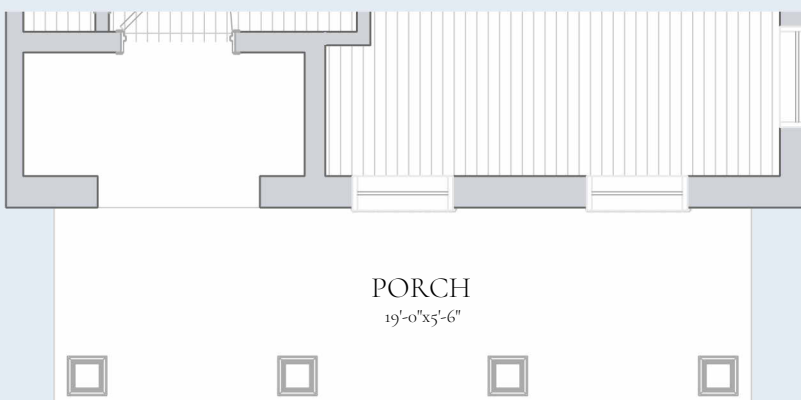

Lower Level  
Elevation 48.31.4, 48.31.4.C, 48.32.7, 48.32.7.C

# First Floor

GATHERING  
10' 0" X 17' 0"

KITCHEN  
10' 3" X 17' 0"

LAUNDRY  
5' 9" X 5' 4"

POWDER ROOM  
5' 6" X 5' 6"

GREAT ROOM  
14' 6" X 15' 7"

STUDY  
6' 1" X 10' 5"

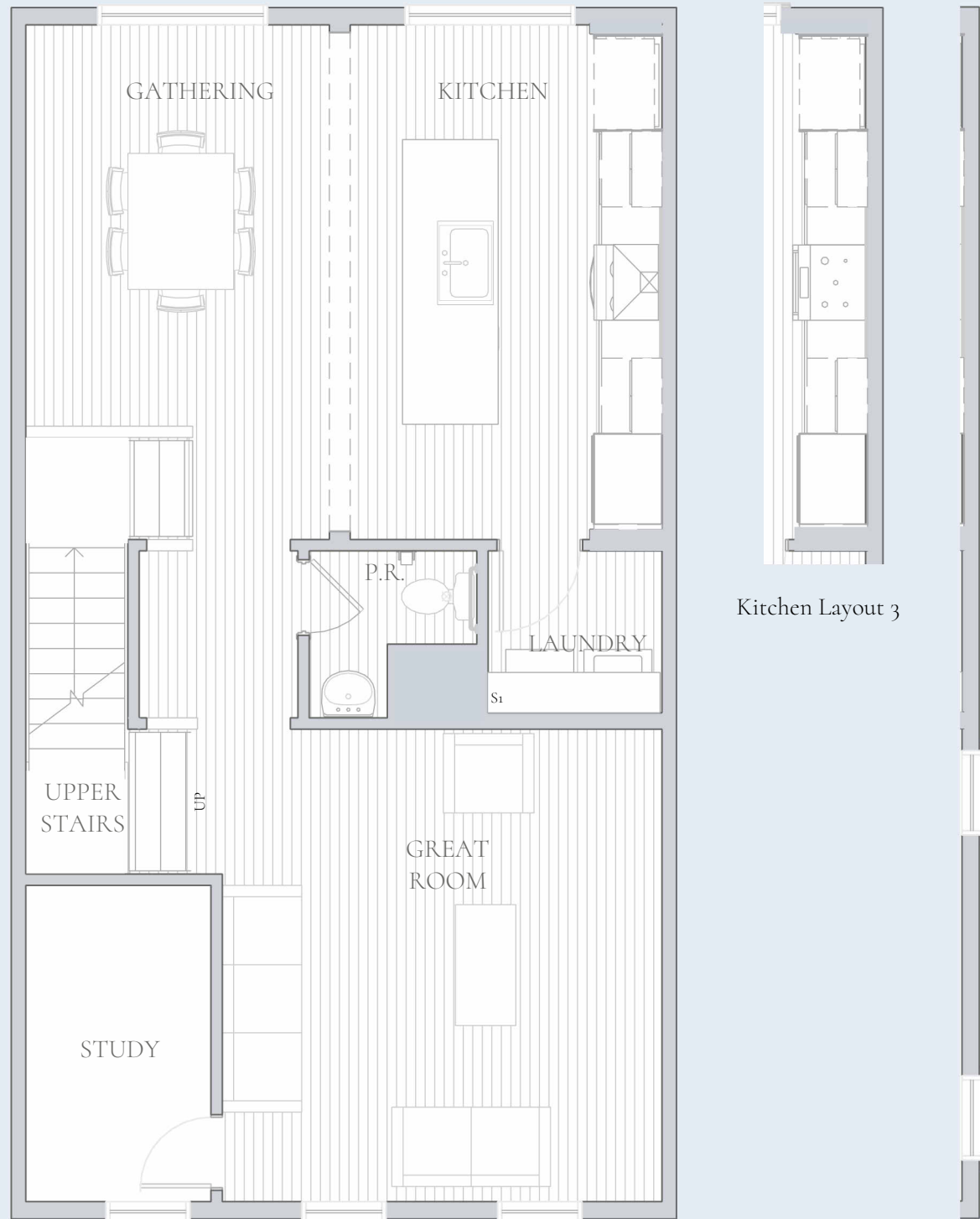

First Floor  
Ceiling Height 9'-0"

First Floor  
Elevation 40.12.2, 40.22.2, 40.31.2, 40.32.2,  
48.12.2, 48.22.2, 48.22.5, 48.31.2, 48.32.2,  
48.32.5

First Floor  
End Home

# First Floor

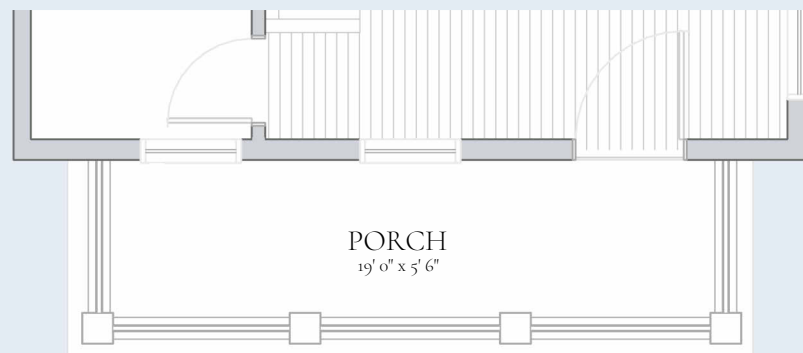

First Floor  
Elevation 48.31.4, 48.31.4.c, 48.32.7, 48.32.7.c

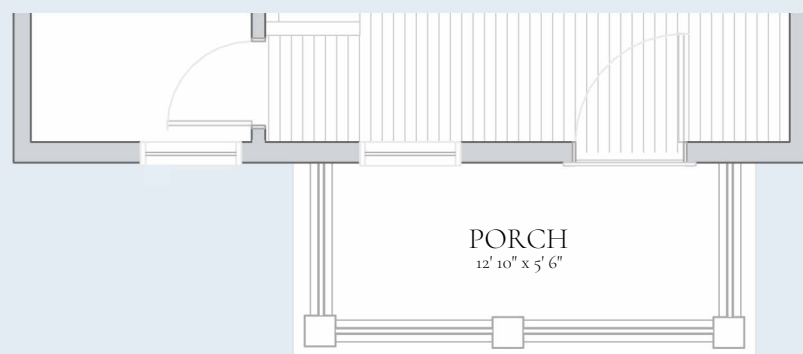

First Floor  
Elevation 48.31.3, 48.32.6 c

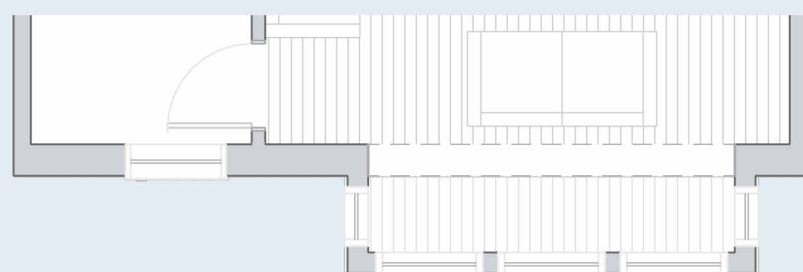

First Floor  
Elevation 48.12.3, 48.12.3 c, 48.22.3, 48.22.3 c,  
48.32.3  
+30 Sq. Ft.  
(Adds 2'-8" to Great Room)

# Second Floor

BEDROOM 1  
15' 5" X 14' 0"

BATH 1  
5' 2" X 10' 8"

W.I.C.  
5' 5" X 7' 1"

BEDROOM 2  
10' 5" X 10' 11"

CLOSET  
6' 9" X 2' 0"

BEDROOM 3  
10' 3" X 10' 11"

CLOSET  
6' 1" X 2' 0"

BATH 2  
5' 2" X 10' 10"

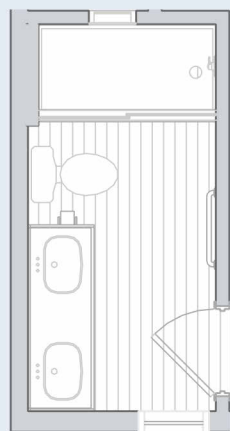

Bath 1 Layout 2

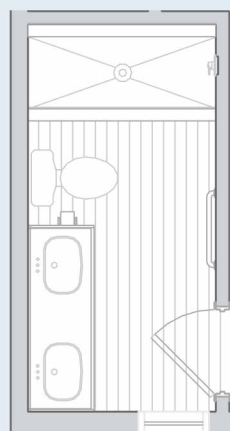

Bath 1 Layout 6

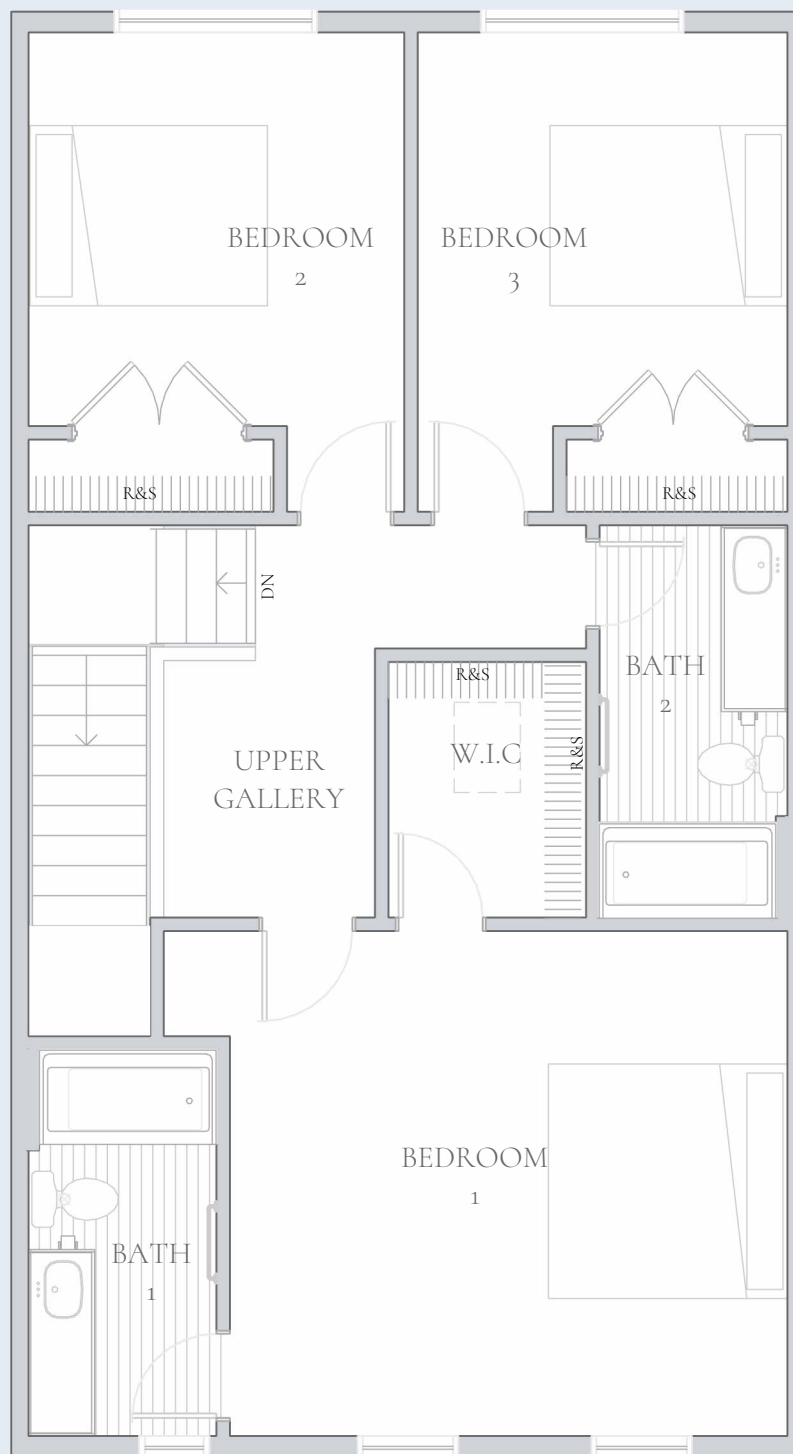

Second Floor  
Ceiling Height 8'-0"

All style 32- Classic & 41-  
Conversion second floor  
has 9' ceiling height

Second Floor  
End Home

Second Floor  
Elevation 48.41.1, 48.41.2, 48.41.1 E, 48.41.1,  
48.41.2, 48.41.1 C

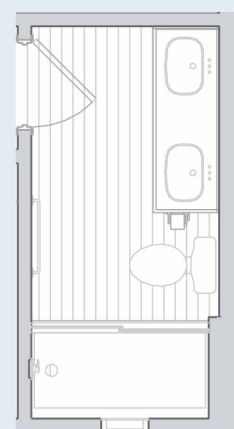

Bath 2 Layout 2

# Lower Level - Add Details

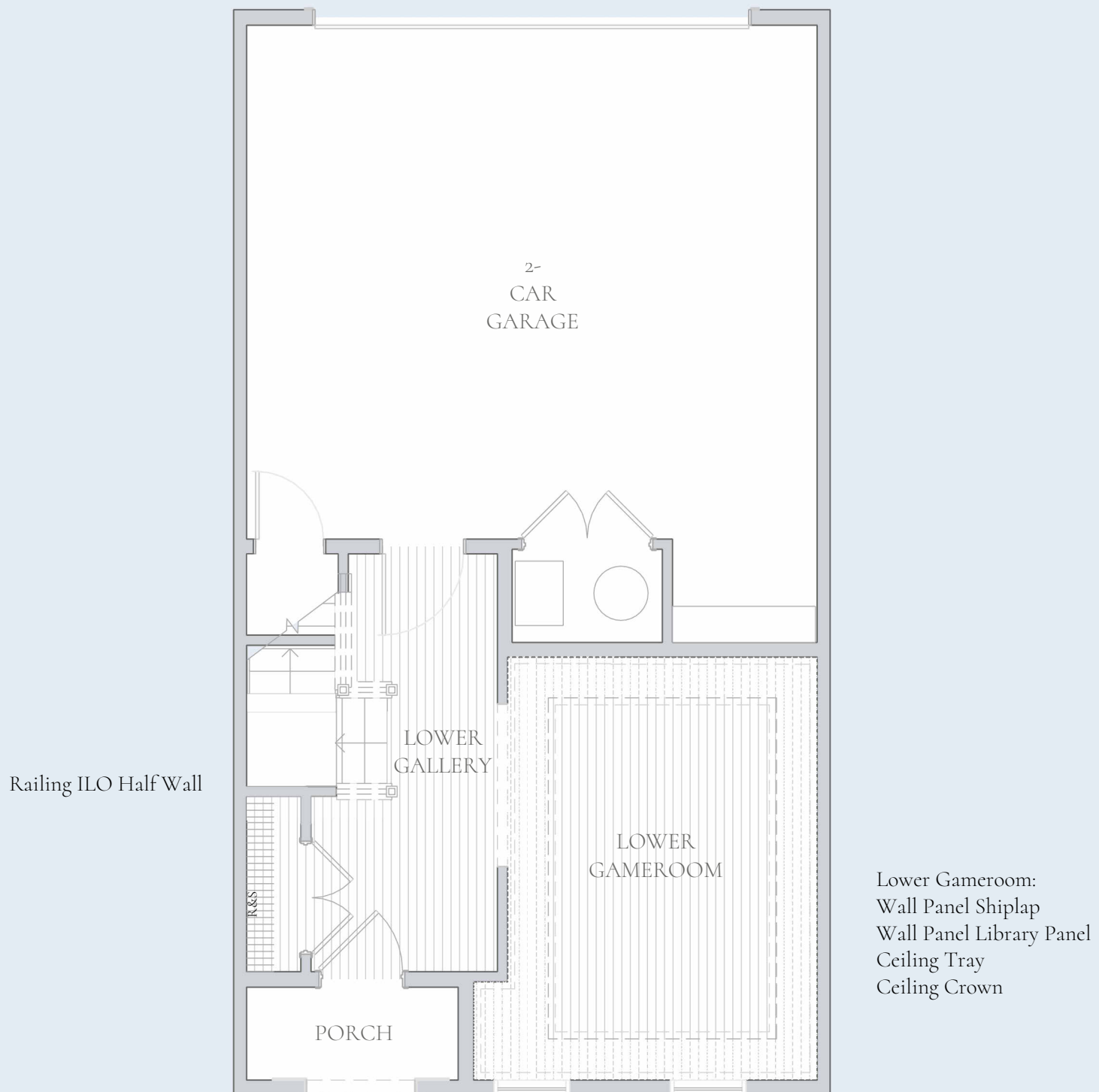

# First Floor - Add Details



# Second Floor - Add Details



# Kitchen Layout 2 & 3



Options Shown - Kitchen Layout 2 & 3



Options Shown - Kitchen Layout 2 & 3, 9'-5" x 3'-2" Kitchen Island, Pendant Lighting



Options Shown - Kitchen Layout 2 & 3, 9'-5" x 3'-2" Kitchen Island, Pendant Lighting



Every Charter home is unique and as a result your home may have minor variations in dimensions. In addition, renderings include furniture, landscaping, appliances, options, selections, and finishes that may be available for an additional cost or not at all. Please ask your Sales Manager should you have any specific questions.  
The square footage of the home may vary based on which measuring standard is applied

Copyright ©2024 Charter Homes & Neighborhoods. Any use or reproduction in whole or part without the expressed consent of Charter is prohibited.

**T2210**

OA22x44 | 2,131 sq.ft. | 3 bd | 2.5 ba.





# Bath 1 Layout 2



Options Shown - Bath 1 Layout 2, Add Mirrors & Hand Held



Every Charter home is unique and as a result your home may have minor variations in dimensions. In addition, renderings include furniture, landscaping, appliances, options, selections, and finishes that may be available for an additional cost or not at all. Please ask your Sales Manager should you have any specific questions. The square footage of the home may vary based on which measuring standard is applied

Copyright ©2024 Charter Homes & Neighborhoods. Any use or reproduction in whole or part without the expressed consent of Charter is prohibited.

**T2210**

OA22x44 | 2,131 sq.ft. | 3 bd | 2.5 ba.



# Gathering / Kitchen



Every Charter home is unique and as a result your home may have minor variations in dimensions. In addition, renderings include furniture, landscaping, appliances, options, selections, and finishes that may be available for an additional cost or not at all. Please ask your Sales Manager should you have any specific questions. The square footage of the home may vary based on which measuring standard is applied

Copyright ©2024 Charter Homes & Neighborhoods. Any use or reproduction in whole or part without the expressed consent of Charter is prohibited.

**T2210**

OA22x44 | 2,131 sq.ft. | 3 bd | 2.5 ba.



# Always Included

## Contemporary designer finishes

- Slim recessed lighting with dimmer switches in kitchen, dining, galleries, and baths
- Designer maple flat panel kitchen cabinets with stain
- Laminate square edged kitchen countertops with tile backsplash
- Cultured marble vanity tops with backsplash and integrated designer bowl
- Designer pedestal sink in powder room
- Standard height toilets
- Luxury vinyl plank flooring in entry, bathrooms, laundry, kitchen & gathering spaces
- Carpet in bedrooms
- Designer stainless steel appliances including electric range, microwave with vent, and dishwasher
- Chrome bath fixtures, toilet paper holder, and towel rod
- Half walls with designer caps at stairways
- Oversized interior window casing and 5-1/2" baseboard
- 2 panel or 6 panel interior doors with brushed nickel knobs and hinges
- Interior flat latex wall colors in Pure White, Natural Tan or First Star with Pure White semigloss on interior trim
- Installation of designer exterior lighting fixtures

## Landscaping to enhance your home

- Landscaping design package includes hedge and seeded lawn tree-planting to enhance curb appeal and vary streetscape
- Extra-wide poured concrete entry walkway
- Paved asphalt driveway

## Efficient systems for comfort and convenience

- 200 amp home electric service
- High-efficiency 92% AFUE gas furnace
- High-efficiency 14.4 SEER central air conditioner
- WiFi enabled programmable thermostat
- Large capacity 50-gallon high efficiency water heater
- Resilient PEX water supply system with accessible shut-off valves
- High-bandwidth CAT-6 network wiring
- Garage door openers with remotes
- Front and rear exterior hose bibs

## Building components deliver timeless performance

- Architectural dimensional asphalt shingles
- Fiber cement exterior siding featuring colorfast technology
- Energy efficient vinyl windows with Low E glass and removable screens
- Oversized fiberglass dent resistant entry doors with deadbolt

## A structure built to last

- Poured concrete foundation walls with interior and exterior basement footing drains and exterior damp proofing
- 2x6 exterior house wall framing with 7/16" wall sheathing
- R-21 batt insulation installed within all 2x6 exterior walls
- R-13 vinyl wrapped insulation applied to all unfinished basement walls
- Foam sealant applied at all exterior joints
- 3/4" tongue & groove subfloor
- Engineered roof trusses



Every Charter home is unique and as a result your home may have minor variations in dimensions. In addition, renderings include furniture, landscaping, appliances, options, selections, and finishes that may be available for an additional cost or not at all. Please ask your Sales Manager should you have any specific questions.  
The square footage of the home may vary based on which measuring standard is applied

Copyright ©2024 Charter Homes & Neighborhoods. Any use or reproduction in whole or part without the expressed consent of Charter is prohibited.

**T2210 - Always Included**

OA22x44 | 2,131 sq.ft. | 3 bd | 2.5 ba.

