

Lower Level

LOWER LEVEL
38' 8" X 41' 8"

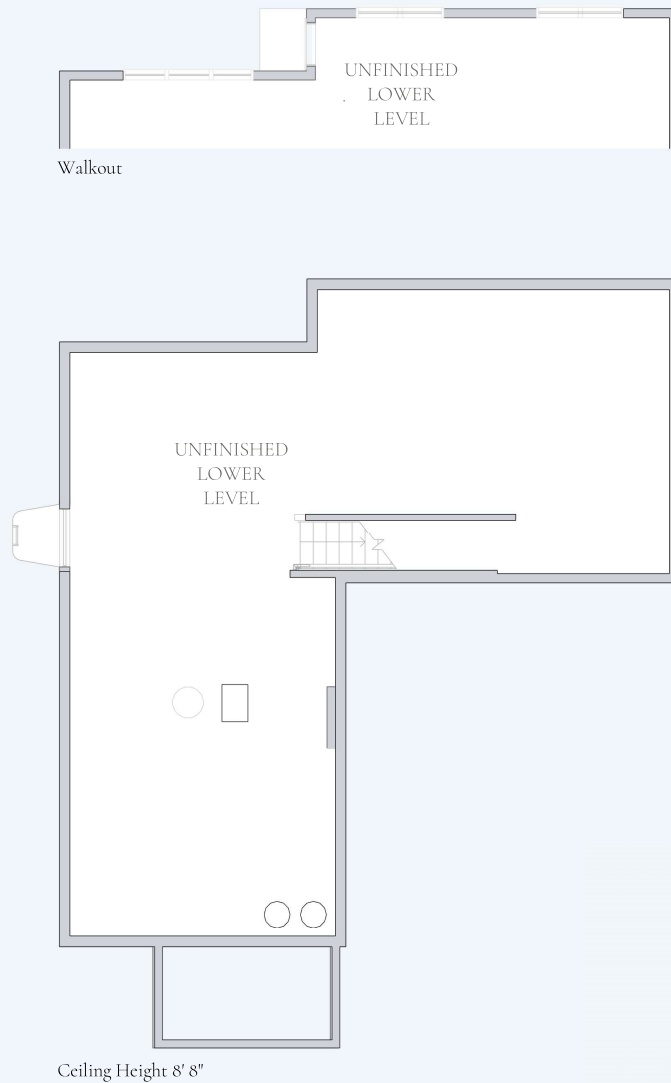

Every Charter home is unique and as a result your home may have minor variations in dimensions. In addition, renderings include furniture, landscaping, appliances, options, selections, and finishes that may be available for an additional cost or not at all. Please ask your Sales Manager should you have any specific questions.
The square footage of the home may vary based on which measuring standard is applied

Copyright ©2025 Charter Homes & Neighborhoods. Any use or reproduction in whole or part without the expressed consent of Charter is prohibited.

ELGIN - Lower Level



Lower Level

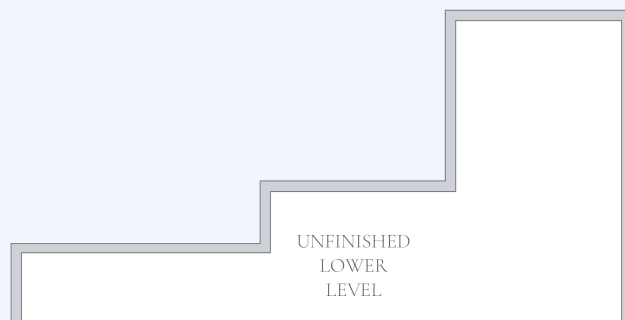

Sunroom or Study

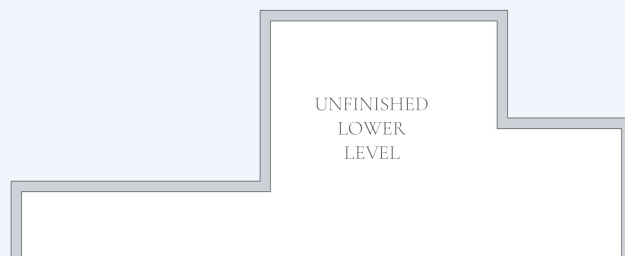

Kitchen Layout 3

Lower Level

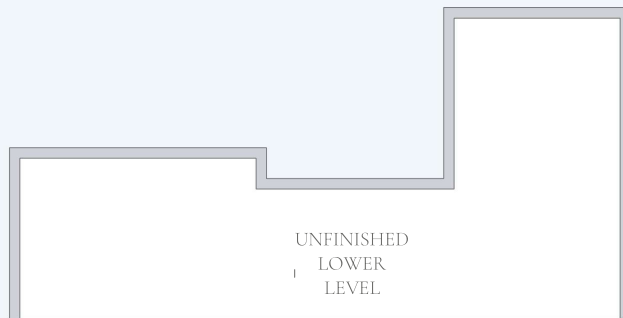

Expanded Great Room w/ Sunroom or Study

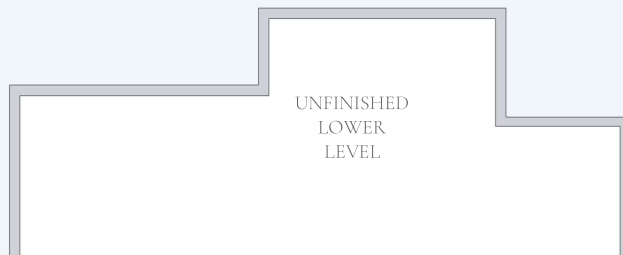

Expanded Great Room w/ Kitchen Layout 3

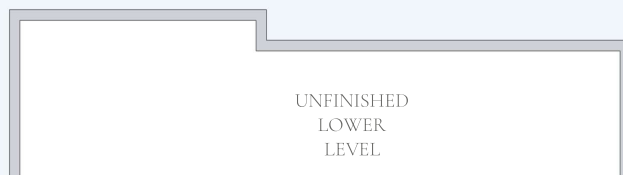

Expanded Great Room

Lower Level

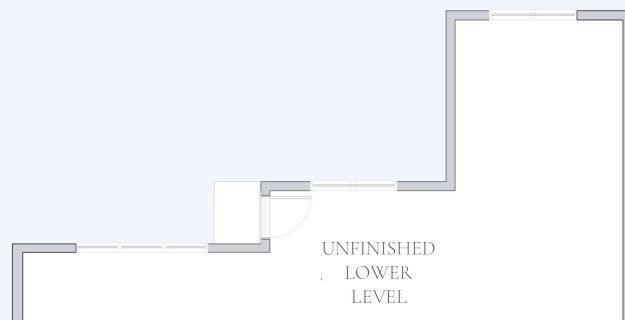

Walkout
Sunroom or Study

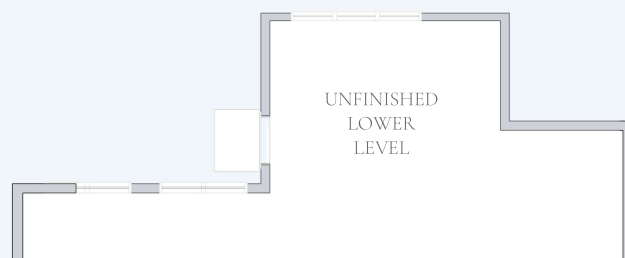

Walkout
Kitchen Layout 3

Lower Level

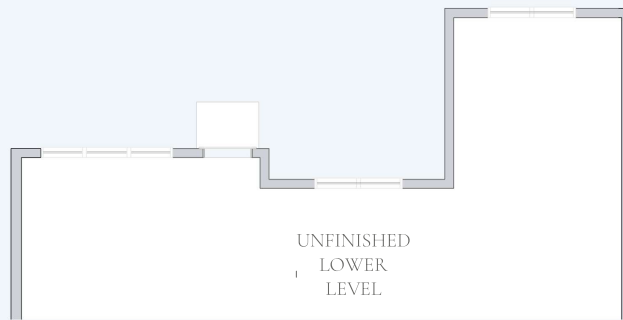

Walkout
Expanded Great Room w/ Sunroom or Study

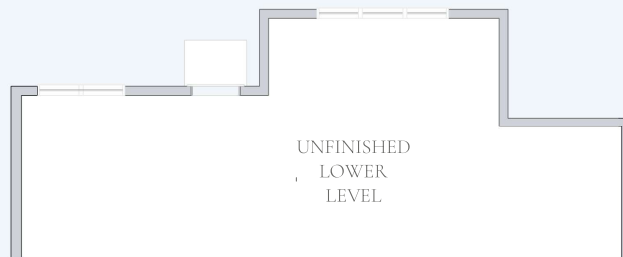

Walkout
Expanded Great Room w/ Kitchen Layout 3

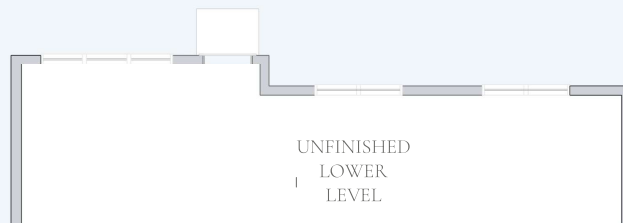

Walkout
Expanded Great Room



Every Charter home is unique and as a result your home may have minor variations in dimensions. In addition, renderings include furniture, landscaping, appliances, options, selections, and finishes that may be available for an additional cost or not at all. Please ask your Sales Manager should you have any specific questions.
The square footage of the home may vary based on which measuring standard is applied

Copyright ©2025 Charter Homes & Neighborhoods. Any use or reproduction in whole or part without the expressed consent of Charter is prohibited.

ELGIN - Lower Level



Lower Level

GAMEROOM
28' 2" X 14' 3"



Lower Level Layout 1
Ceiling Height 8' 8"
+500 SQFT

GAMEROOM
28' 2" X 14' 3"

BATH 4
9' 10" X 5' 3"



Lower Level Layout 2
Ceiling Height 8' 8"
+557 SQFT



Every Charter home is unique and as a result your home may have minor variations in dimensions. In addition, renderings include furniture, landscaping, appliances, options, selections, and finishes that may be available for an additional cost or not at all. Please ask your Sales Manager should you have any specific questions.
The square footage of the home may vary based on which measuring standard is applied

Copyright ©2025 Charter Homes & Neighborhoods. Any use or reproduction in whole or part without the expressed consent of Charter is prohibited.

ELGIN - Lower Level



Lower Level

GAMEROOM
16' 0" X 13' 11"

BAR
12' 2" X 14' 3"

BATH 4
9' 10" X 5' 3"



Bath 4
Layout 2

Lower Level Layout 2 w/ Bar
Ceiling Height 8' 8"
+557 SQFT

First Floor

ENTRY
5' 1" X 16' 4"

LIVING ROOM
11' 9" X 13' 11"

FIRST FLOOR GALLERY
13' 7" X 6' 2"

POWDER ROOM
3' 5" X 8' 6"

GREAT ROOM
15' 5" X 14' 6"

KITCHEN
11' 0" X 14' 7"

GATHERING
11' 3" X 14' 7"

BOOT ROOM
4' 11" X 3' 6"

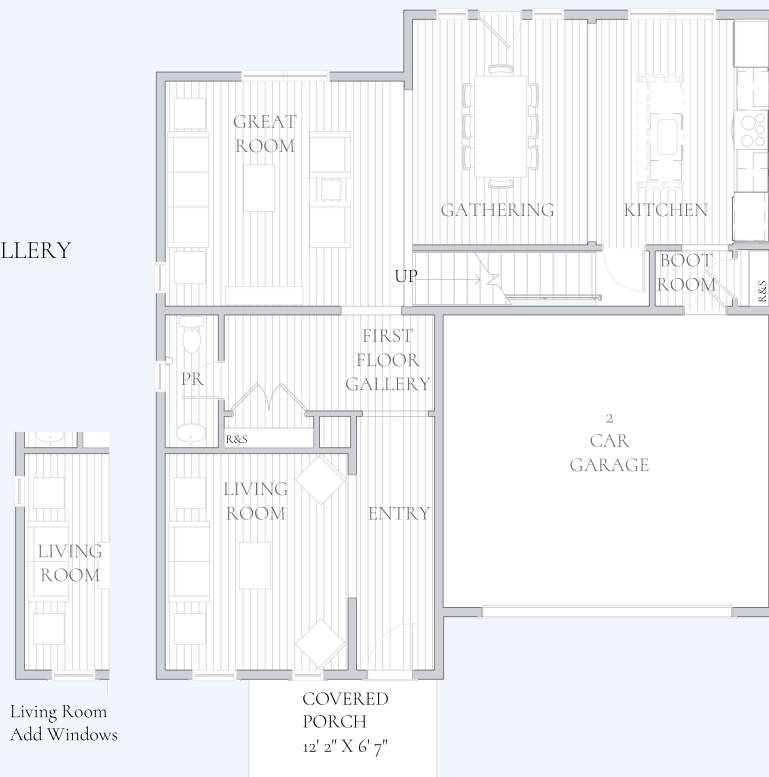

Ceiling Height 9' 0"

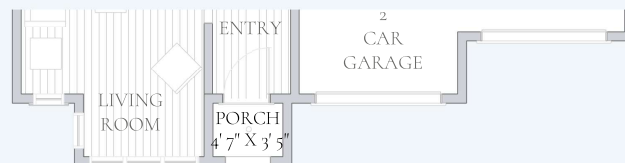

Elevation 20
+ 35 SQFT

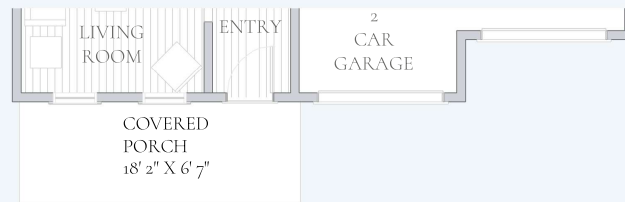

Elevation 30



Every Charter home is unique and as a result your home may have minor variations in dimensions. In addition, renderings include furniture, landscaping, appliances, options, selections, and finishes that may be available for an additional cost or not at all. Please ask your Sales Manager should you have any specific questions.
The square footage of the home may vary based on which measuring standard is applied

Copyright ©2025 Charter Homes & Neighborhoods. Any use or reproduction in whole or part without the expressed consent of Charter is prohibited.

ELGIN - First Floor



First Floor

GREAT ROOM
15' 5" X 14' 6"

KITCHEN
14' 11" X 21' 6"

BOOT ROOM
7' 7" X 9' 5"

PANTRY
5' 3" X 8' 8"

SUNROOM/ STUDY
10' 11" X 10' 5"



Expanded Great Room
w/ Wall of Windows
Ceiling Height 9' 0"
+ 97 SQFT



Expanded Great Room
w/ Walkout Windows
Ceiling Height 9' 0"
+ 97 SQFT



Expanded Great Room
Ceiling Height 9' 0"
+ 97 SQFT



Great Room
Ceiling Height 9' 0"
Wall of Windows

SUNROOM & STUDY CANNOT BE
SELECTED WITH KITCHEN LAYOUT 3

EXPANDED GATHERING CANNOT BE
SELECTED WITH KITCHEN LAYOUT 3



Sunroom
Ceiling Height 9' 0"
+ 132 SQFT

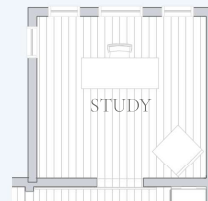

Study
Ceiling Height 9' 0"
+ 132 SQFT

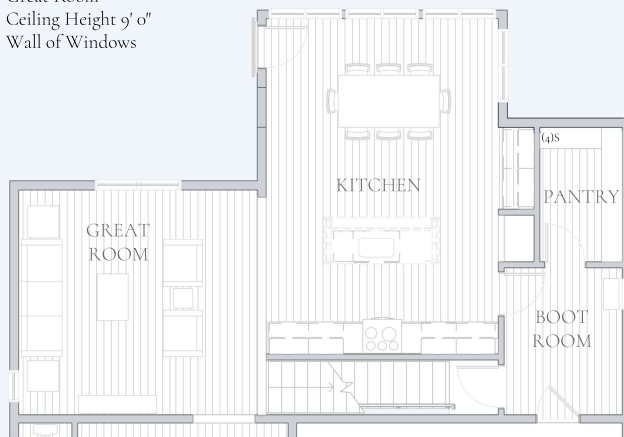

Kitchen Layout Layout 3
Ceiling Height 9' 0"
+ 112 SQFT



Every Charter home is unique and as a result your home may have minor variations in dimensions. In addition, renderings include furniture, landscaping, appliances, options, selections, and finishes that may be available for an additional cost or not at all. Please ask your Sales Manager should you have any specific questions.
The square footage of the home may vary based on which measuring standard is applied

Copyright ©2025 Charter Homes & Neighborhoods. Any use or reproduction in whole or part without the expressed consent of Charter is prohibited.

ELGIN - First Floor



First Floor

BEDROOM 5

11' 9" X 11' 5"

BATH 3

5' 0" X 11' 1"



Bath 3
Ceiling Height 9' 0"
Layout 2



Bedroom 5
Ceiling Height 9' 0"
Add Windows

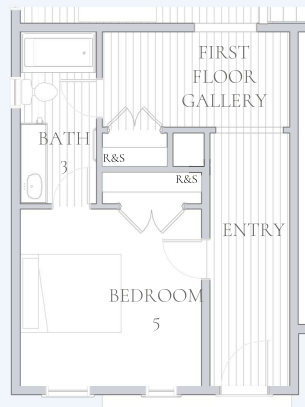

Bedroom I/O Living
Ceiling Height 9' 0"

Second Floor

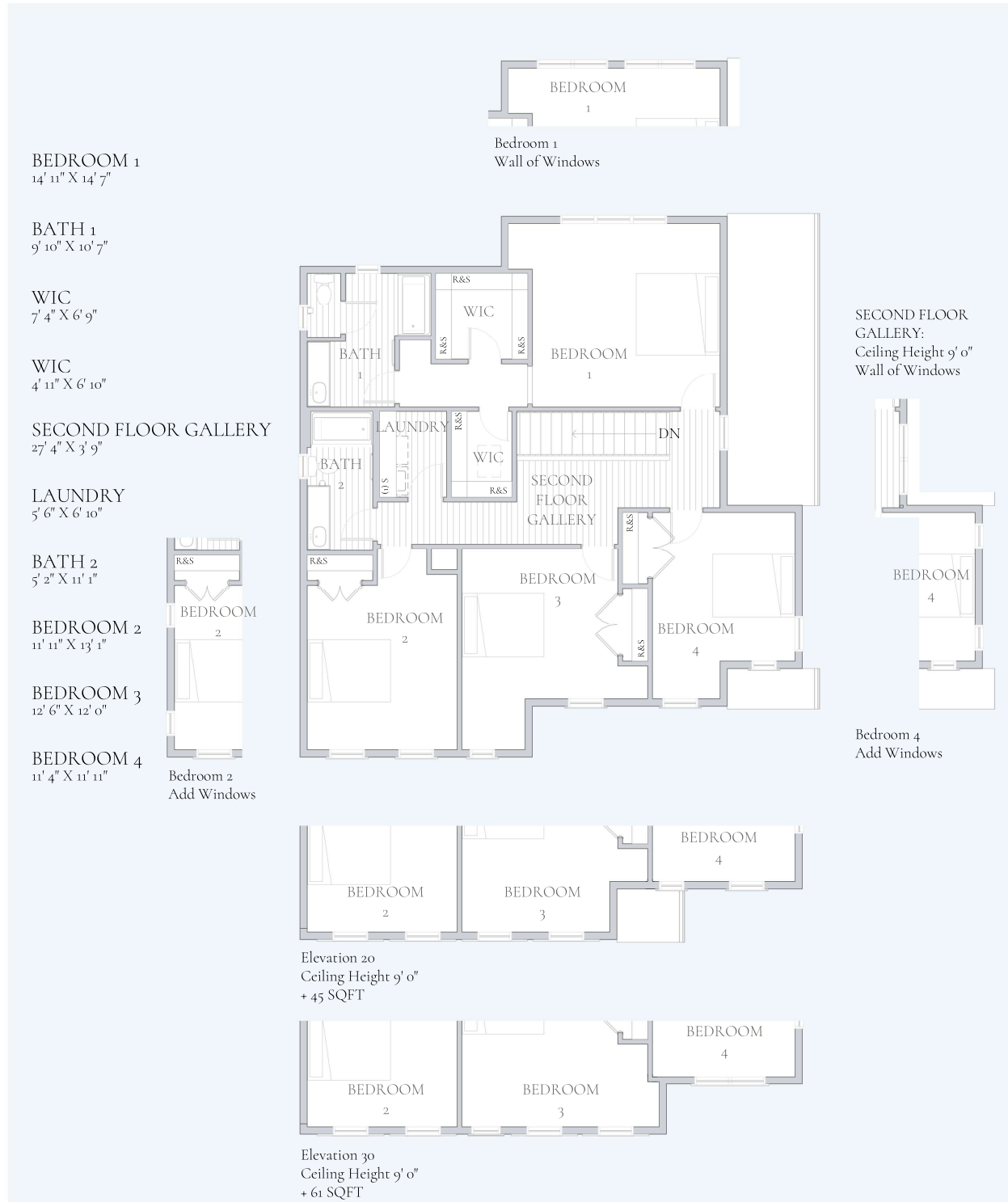

Second Floor

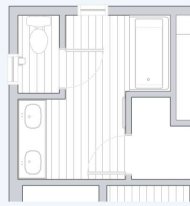

Bath 1
Ceiling Height 9' 0"
Layout 1 , 2 Bowl Sink



Bath 1
Ceiling Height 9' 0"
Layout 2



Bath 1
Ceiling Height 9' 0"
Layout 6



Bath 1
Ceiling Height 9' 0"
Layout 7

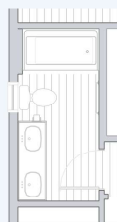

Bath 2
Ceiling Height 9' 0"
Layout 1 , 2 Bowl Sink



Bath 2
Ceiling Height 9' 0"
Layout 2

First Floor

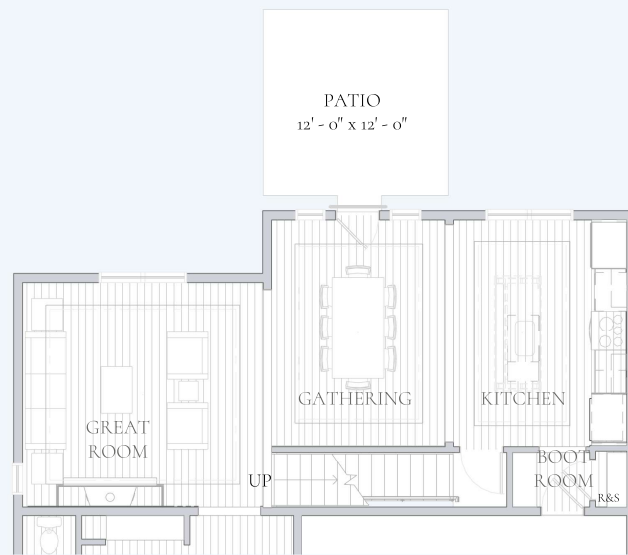

Rear Patio

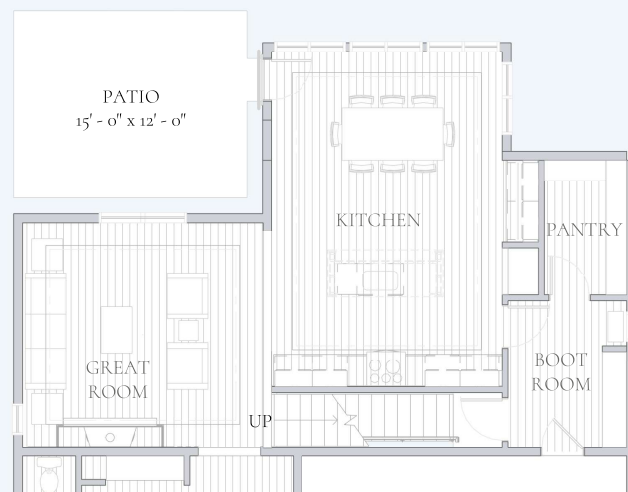

Rear Patio w/ Kitchen Layout 3

First Floor

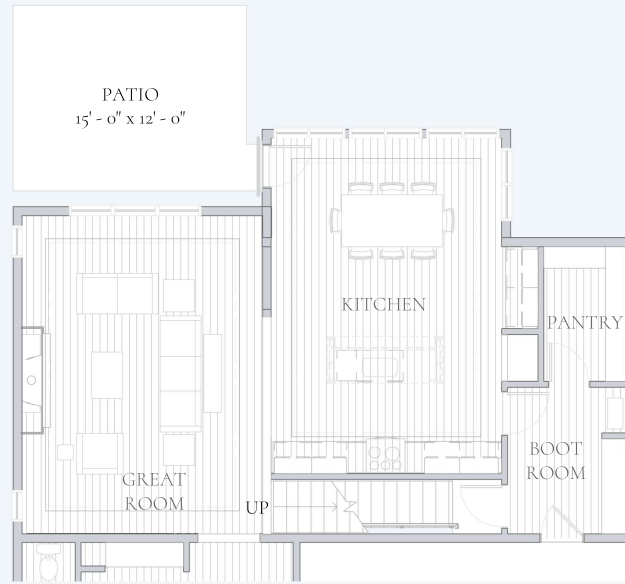

Rear Patio w/ Kitchen Layout 3 & Ex Great Room



Rear Patio w/ Sunroom or Study

Lower Level - Add Details

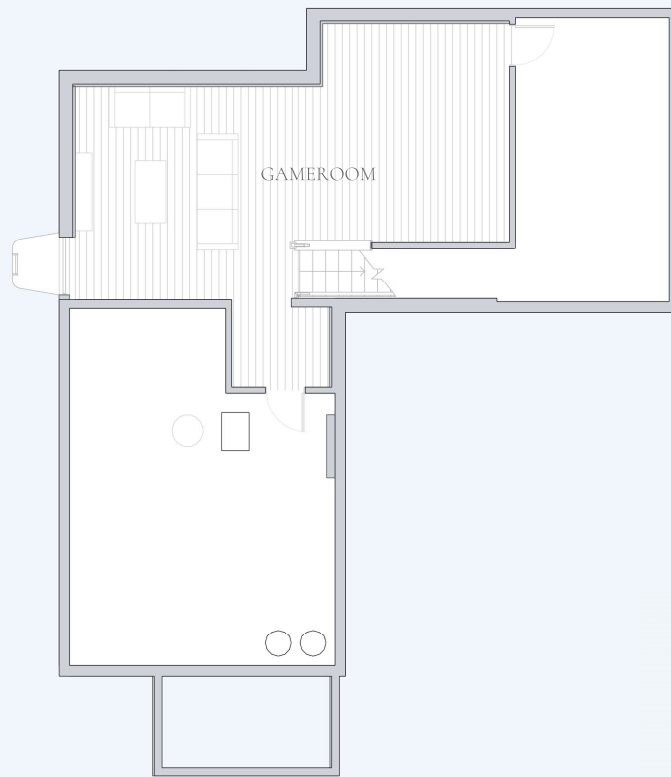

LOWER LEVEL:
Stair Rail

First Floor - Add Details

GREAT ROOM:
Fireplace - Traditional
Fireplace - Country
Fireplace - Farmhouse
Fireplace - Modern

GREAT ROOM:
Crown Molding
Shiplap Ceiling
Tray Ceiling, Level 1 & 2
Ceiling Beams, Level 1 & 2
Shiplap Wall Panel
Library Wall Panel

FIRST FLOOR GALLERY:
Crown Molding
Shiplap Ceiling
Storage Bench
Storage Locker
Linen Cabinet
Bookcase

LIVING ROOM:
Crown Molding
Shiplap Ceiling
Shiplap Wall Panel
Library Wall Panel

KITCHEN:
Crown Molding
Shiplap Ceiling
Tray Ceiling, Level 1 & 2
Ceiling Beams, Level 1 & 2

GATHERING:
Crown Molding
Shiplap Ceiling
Tray Ceiling, Level 1 & 2
Ceiling Beams, Level 1 & 2
Shiplap Wall Panel
Library Wall Panel

BOOT ROOM:
Crown Molding
Shiplap Ceiling
Bookcase
Storage Bench
Linen Cabinet

ENTRY:
Cased Opening Classic
Cased Opening Detailed
Crown Molding
Shiplap Ceiling
Shiplap Wall Panel
Library Wall Panel



BEDROOM 5:
Crown Molding
Shiplap Ceiling



Every Charter home is unique and as a result your home may have minor variations in dimensions. In addition, renderings include furniture, landscaping, appliances, options, selections, and finishes that may be available for an additional cost or not at all. Please ask your Sales Manager should you have any specific questions.
The square footage of the home may vary based on which measuring standard is applied

Copyright ©2025 Charter Homes & Neighborhoods. Any use or reproduction in whole or part without the expressed consent of Charter is prohibited.

ELGIN - First Floor - Add Details



First Floor - Add Details

SUNROOM & STUDY CANNOT BE
SELECTED WITH KITCHEN LAYOUT 3

SUNROOM OR STUDY:

Crown Molding
Shiplap Ceiling
Shiplap Wall Panel
Library Wall Panel

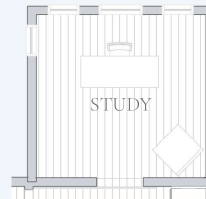

EXPANDED GATHERING CANNOT BE
SELECTED WITH KITCHEN LAYOUT 3

EXTENDED GREAT ROOM:

Fireplace - Traditional
Fireplace - Country
Fireplace - Farmhouse
Fireplace - Modern

EXTENDED GREAT ROOM:

Crown Molding
Shiplap Ceiling
Tray Ceiling, Level 1 & 2
Ceiling Beams, Level 1 & 2
Shiplap Wall Panel
Library Wall Panel



KITCHEN:

Crown Moulding
Shiplap Ceiling
Tray Ceiling, Level 1 & 2
Ceiling Beams, Level 1 & 2

BOOT ROOM:

Crown Molding
Shiplap Ceiling
Bookcase
Storage Bench
Storage Locker
Linen Cabinet

Second Floor - Add Details

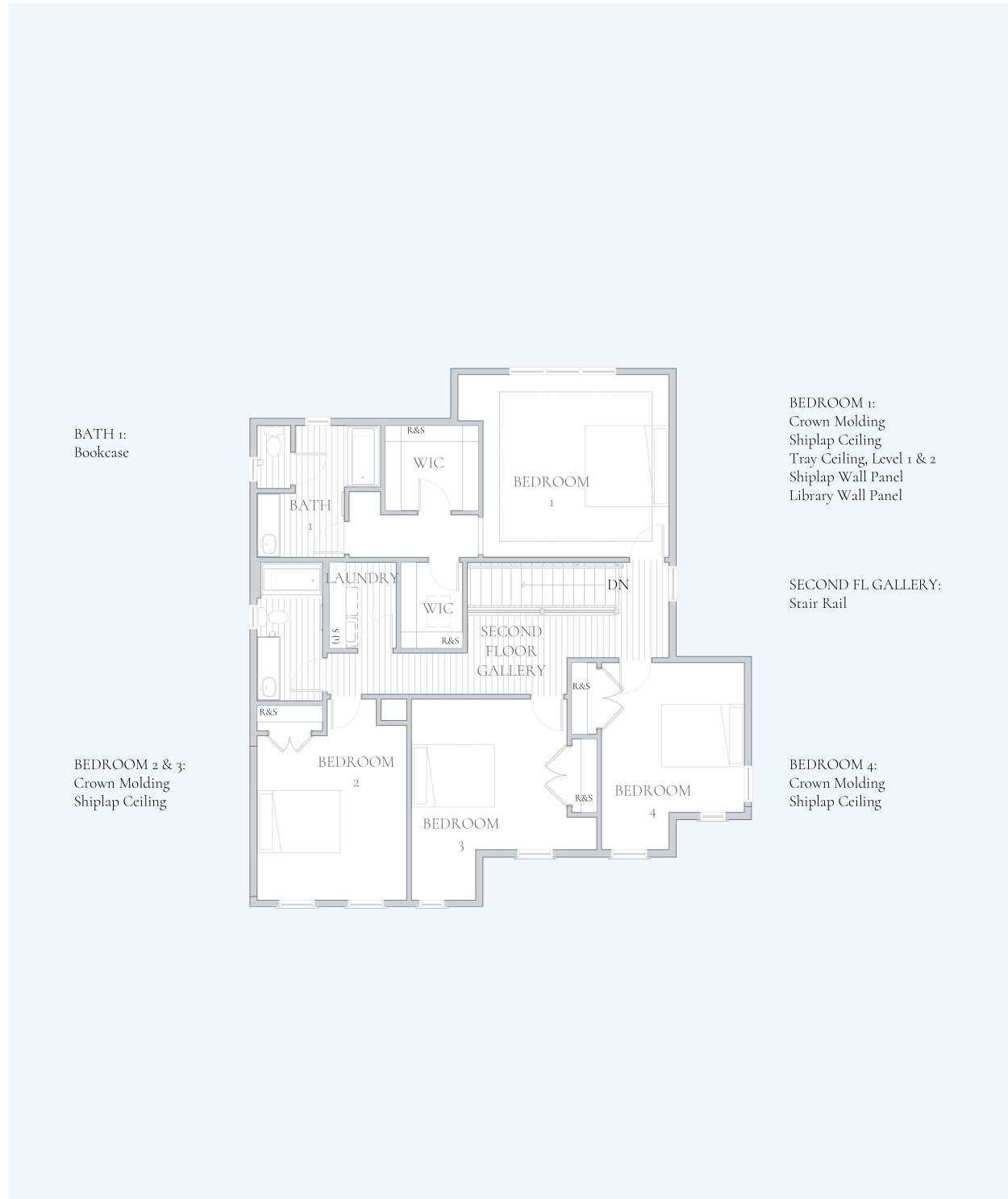

Always Included

Contemporary designer finishes

- Slim recessed lighting with dimmer switches in great room, gathering
- Designer maple flat panel kitchen cabinets with stain
- Laminate square edged kitchen countertops with tile backsplash
- Cultured marble vanity tops with backsplash and integrated designer bowl
- Designer pedestal sink in powder room
- Standard height toilets
- Luxury vinyl plank flooring in entry, bathrooms, laundry, kitchen & gathering spaces
- Carpet in bedrooms
- Designer stainless steel appliances including electric range, microwave, and dishwasher
- Chrome bath fixtures, toilet paper holder, and towel rod
- Half walls with designer caps at stairways
- Oversized interior window casing and 5-1/2" baseboard
- 2 panel or 6 panel interior doors with brushed nickel knobs and hinges
- Interior flat latex wall colors in Pure White, Natural Tan or First Star with Pure White semigloss on interior trim
- Installation of designer exterior lighting fixtures

Landscaping to enhance your home

- Landscaping design package includes hedge and seeded lawn tree-planting to enhance curb appeal and vary streetscape
- Extra-wide poured concrete entry walkway
- Paved asphalt driveway

Efficient systems for comfort and convenience

- 200 amp home electric service
- High-efficiency 92% AFUE gas furnace
- High-efficiency 14.4 SEER central air conditioner
- WiFi enabled programmable thermostat
- Large capacity 50-gallon high efficiency water heater
- Resilient PEX water supply system with accessible shut-off valves
- High-bandwidth CAT-6 network wiring
- Garage door openers with remotes
- Front and rear exterior hose bibs

Building components deliver timeless performance

- Architectural dimensional asphalt shingles
- Fiber cement exterior siding featuring colorfast technology
- Energy efficient vinyl windows with Low E glass and removable screens
- Oversized fiberglass dent resistant entry doors with deadbolt

A structure built to last

- Poured concrete foundation walls with interior and exterior basement footing drains and exterior damp proofing
- 2x6 exterior house wall framing with 7/16" wall sheathing
- R-21 batt insulation installed within all 2x6 exterior walls
- R-13 vinyl wrapped insulation applied to all unfinished basement walls
- Foam sealant applied at all exterior joints
- 3/4" tongue & groove subfloor
- Engineered roof trusses



Every Charter home is unique and as a result your home may have minor variations in dimensions. In addition, renderings include furniture, landscaping, appliances, options, selections, and finishes that may be available for an additional cost or not at all. Please ask your Sales Manager should you have any specific questions.
The square footage of the home may vary based on which measuring standard is applied

Copyright ©2025 Charter Homes & Neighborhoods. Any use or reproduction in whole or part without the expressed consent of Charter is prohibited.

ELGIN - Always Included

