

Lower Level

UNFINISHED LOWER LEVEL
40' 8" X 42' 8"

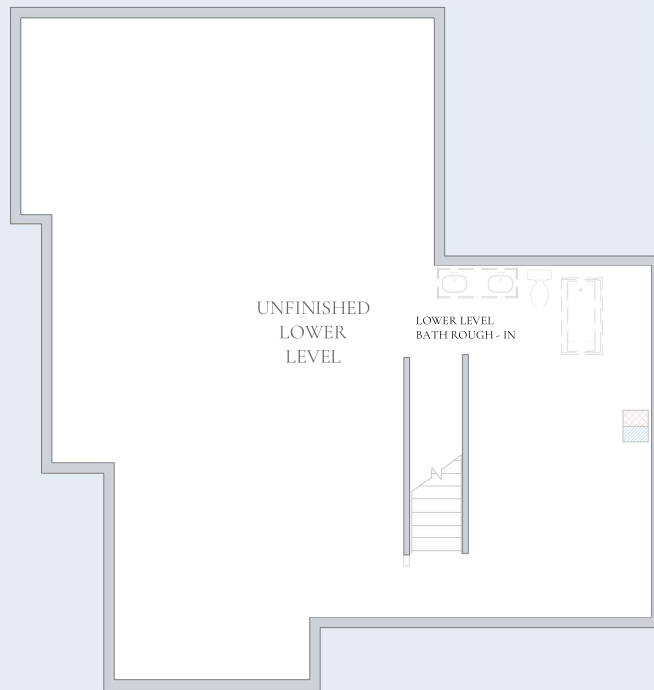

Elevation 10
Ceiling Height 9'-0"

Lower Level

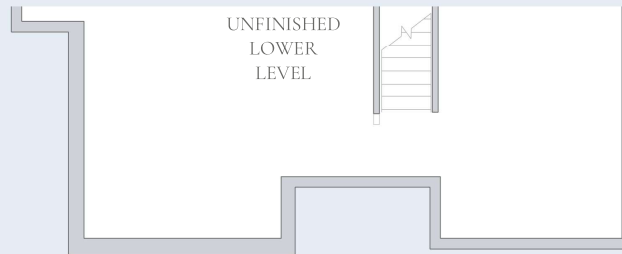

Elevation 20
Ceiling Height 9'-0"
+ 63 Sqft

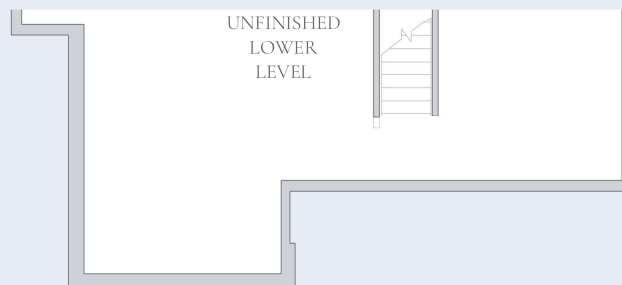

Elevation 30
Ceiling Height 9'-0"
+ 39 Sqft

Lower Level

GAMEROOM
26' 3" X 27' 3"

STORAGE
12' 5" X 26' 8"

MECHANICAL
13' 10" X 22' 8"



Add Gameroom
Ceiling Height 9'-0"
+ 698 Sqft

Lower Level

GAMEROOM
26' 3" X 27' 3"

STORAGE
12' 5" X 26' 8"

MECHANICAL
11' 10" X 22' 8"

BATH 4
5' 6" X 10' 8"



Add Gameroom w/ Bath 4
Ceiling Height 9'-0"
+ 764 Sqft

Lower Level

STORAGE
26' 8" X 42' 8"

BEDROOM 6
11' 7" X 16' 4"

BATH 4
5' 6" X 10' 8"

MECHANICAL
5' 6" X 11' 3"



Bath 4 - Layout 2
Ceiling Height 9'-0"

Add Bedroom 6 w/ Bath 4
Ceiling Height 9'-0"
+ 388 Sqft



Every Charter home is unique and as a result your home may have minor variations in dimensions. In addition, renderings include furniture, landscaping, appliances, options, selections, and finishes that may be available for an additional cost or not at all. Please ask your Sales Manager should you have any specific questions.
The square footage of the home may vary based on which measuring standard is applied

Copyright ©2025 Charter Homes & Neighborhoods. Any use or reproduction in whole or part without the expressed consent of Charter is prohibited.

ASHBY - Lower Level



Lower Level

GAMEROOM
26' 3" X 27' 3"

STORAGE
12' 5" X 26' 8"

BEDROOM 6
11' 7" X 16' 4"

BATH 4
5' 6" X 10' 8"

MECHANICAL
5' 6" X 11' 3"



Add Gameroom w/ Bedroom 6 w/ Bath 4
Ceiling Height 9'-0"
+ 1012 Sqft

Lower Level

GAMEROOM
15' 7" X 24' 3"

STORAGE
12' 5" X 26' 8"

BAR
11' 3" X 12' 3"

LOWER LEVEL GALLERY
9' 8" X 10' 0"

MECHANICAL
13' 10" X 22' 8"



Add Gameroom w/ Bar
Ceiling Height 9'-0"
+ 699 Sqft

Lower Level

GAMEROOM
15' 7" X 24' 3"

STORAGE
12' 5" X 26' 8"

BAR
11' 3" X 12' 3"

LOWER LEVEL GALLERY
9' 8" X 10' 0"

BEDROOM 6
11' 7" X 16' 4"

BATH 4
5' 6" X 10' 8"

MECHANICAL
5' 6" X 11' 3"



Add Gameroom w/ Bedroom 6 w/ Bath 4 w/ Bar
Ceiling Height 9'-0"
+1012 Sqft

First Floor

3 CAR GARAGE
21' 3" X 35' 7"

KITCHEN
12' 11" X 16' 0"

GATHERING ROOM
10' 11" X 12' 11"

GREAT ROOM
15' 0" X 22' 8"

FIRST FLOOR GALLERY
5' 2" X 9' 2"

POWDER ROOM
4' 11" X 5' 11"

BOOT ROOM
6' 7" X 9' 1"

LIVING ROOM
12' 11" X 13' 5"

STUDY
10' 11" X 11' 11"

ENTRY
9' 0" X 10' 0"



Elevation 10
Ceiling Height 9'-0"



Every Charter home is unique and as a result your home may have minor variations in dimensions. In addition, renderings include furniture, landscaping, appliances, options, selections, and finishes that may be available for an additional cost or not at all. Please ask your Sales Manager should you have any specific questions.
The square footage of the home may vary based on which measuring standard is applied

Copyright ©2025 Charter Homes & Neighborhoods. Any use or reproduction in whole or part without the expressed consent of Charter is prohibited.

ASHBY - First Floor



First Floor

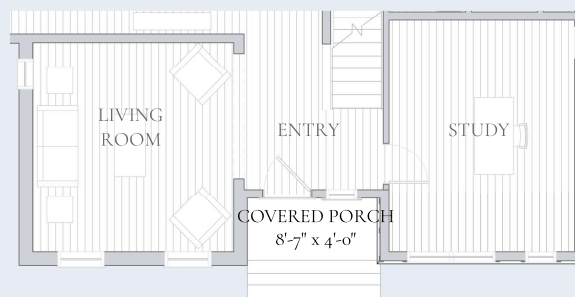

Elevation 20 Front
Ceiling Height 9'-0"
+ 62 Sqft

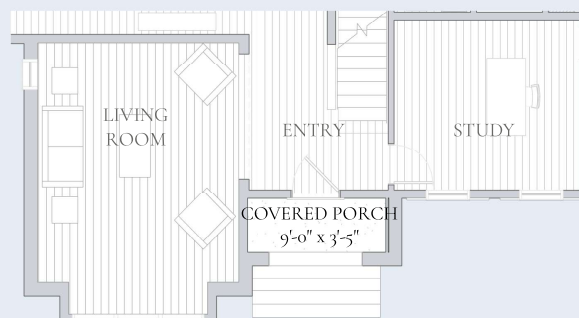

Elevation 30 Front
Ceiling Height 9'-0"
+ 98 Sqft

First Floor

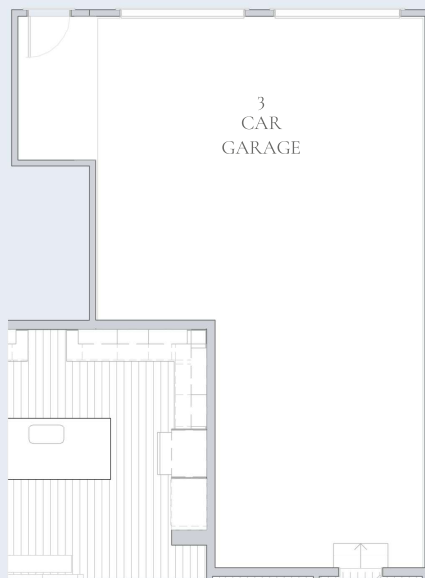

Add Garage Entry Door
Ceiling Height 9'-0"
+ 50 Sqft

First Floor

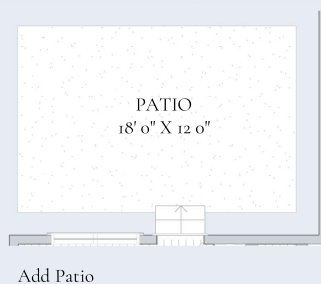

First Floor

GATHERING ROOM
10' 11" X 12' 11"

GREAT ROOM
15' 0" X 22' 8"

STUDY
10' 11" X 11' 11"



Gathering - Add WoW
Ceiling Height 9'-0"



Great Room - Add WoW
Ceiling Height 9'-0"

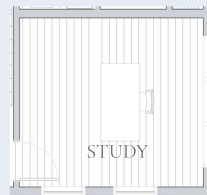

Study - Add WoW
Ceiling Height 9'-0"

Second Floor

BEDROOM 1
15' 11" X 16' 5"

WALK IN CLOSET 1
6' 5" X 6' 9"

WALK IN CLOSET 2
7' 0" X 8' 0"

BATH 1
11' 10" X 12' 1"

BEDROOM 2
12' 11" X 13' 7"

BEDROOM 3
11' 11" X 13' 5"

BEDROOM 4
15' 5" X 16' 5"

BATH 2
8' 1" X 8' 3"

LAUNDRY
6' 8" X 9' 7"

SECOND FLOOR GALLERY
8' 3" X 10' 9"

LOFT
9' 4" X 9' 7"

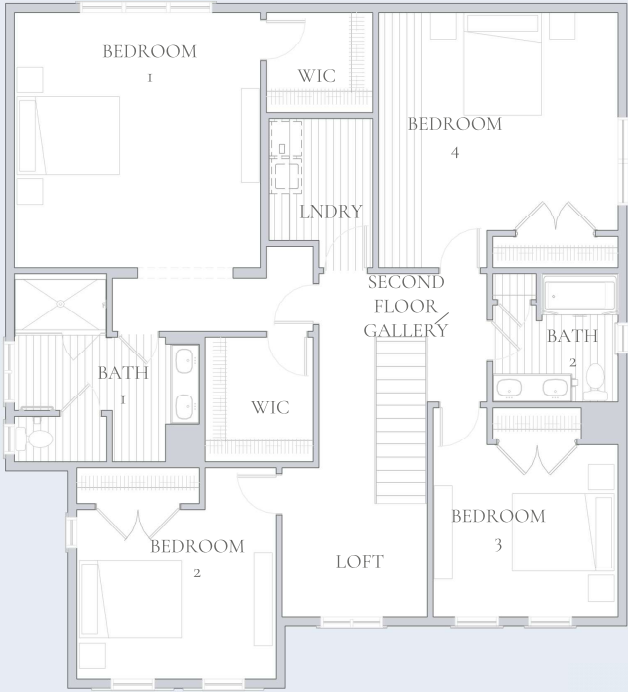

Second Floor - Elevation 10
Ceiling Height 9'-0"



Second Floor



Elevation 20 Front
Ceiling Height 9'-0"
+ 10 Sqft



Elevation 30 Front
Ceiling Height 9'-0"
+ 81 Sqft

Second Floor

GAMEROOM
13' 7" X 20' 11"

BEDROOM 4
11' 11" X 16' 5"

BEDROOM 5
13' 7" X 15' 5"

WALK IN CLOSET
4' 9" X 5' 1"

BATH 3
5' 1" X 8' 6"



Add Gameroom
Ceiling Height 9'-0"
+ 313 Sqft



Add Bedroom 5 w/ Bath 3
Ceiling Height 9'-0"
+ 313 Sqft



Bath 3 Layout 2



Second Floor

BEDROOM 1
15' 11" X 16' 5"

BEDROOM 3
11' 11" X 13' 5"

BATH 1
11' 10" X 12' 1"

BATH 2
8' 1" X 8' 3"

LAUNDRY
6' 8" X 9' 7"



Bedroom 1 - Wall of Windows



Bedroom 3 - Add Window



Bath 1 - Layout 7



Bath 2 - Layout 2

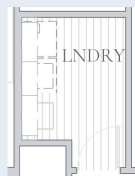

Laundry - Layout 3

Lower Level - Add Details

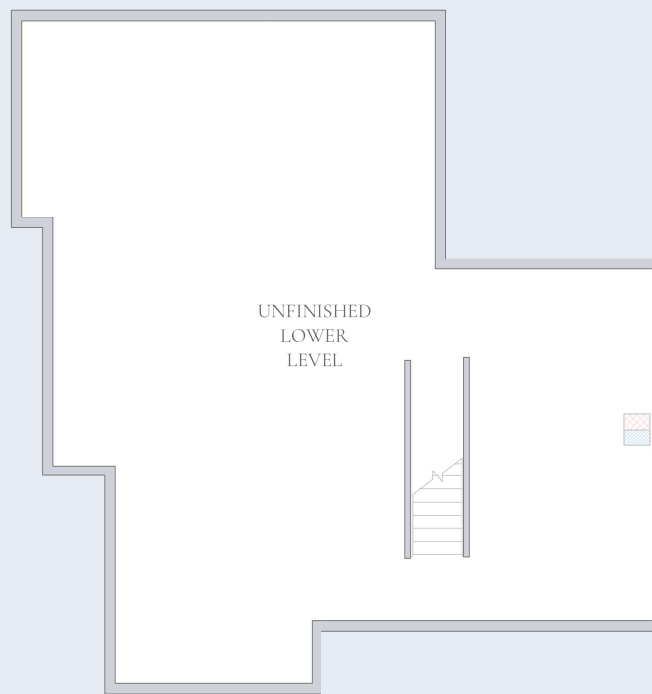

Lower Level - Add Details



First Floor - Add Details

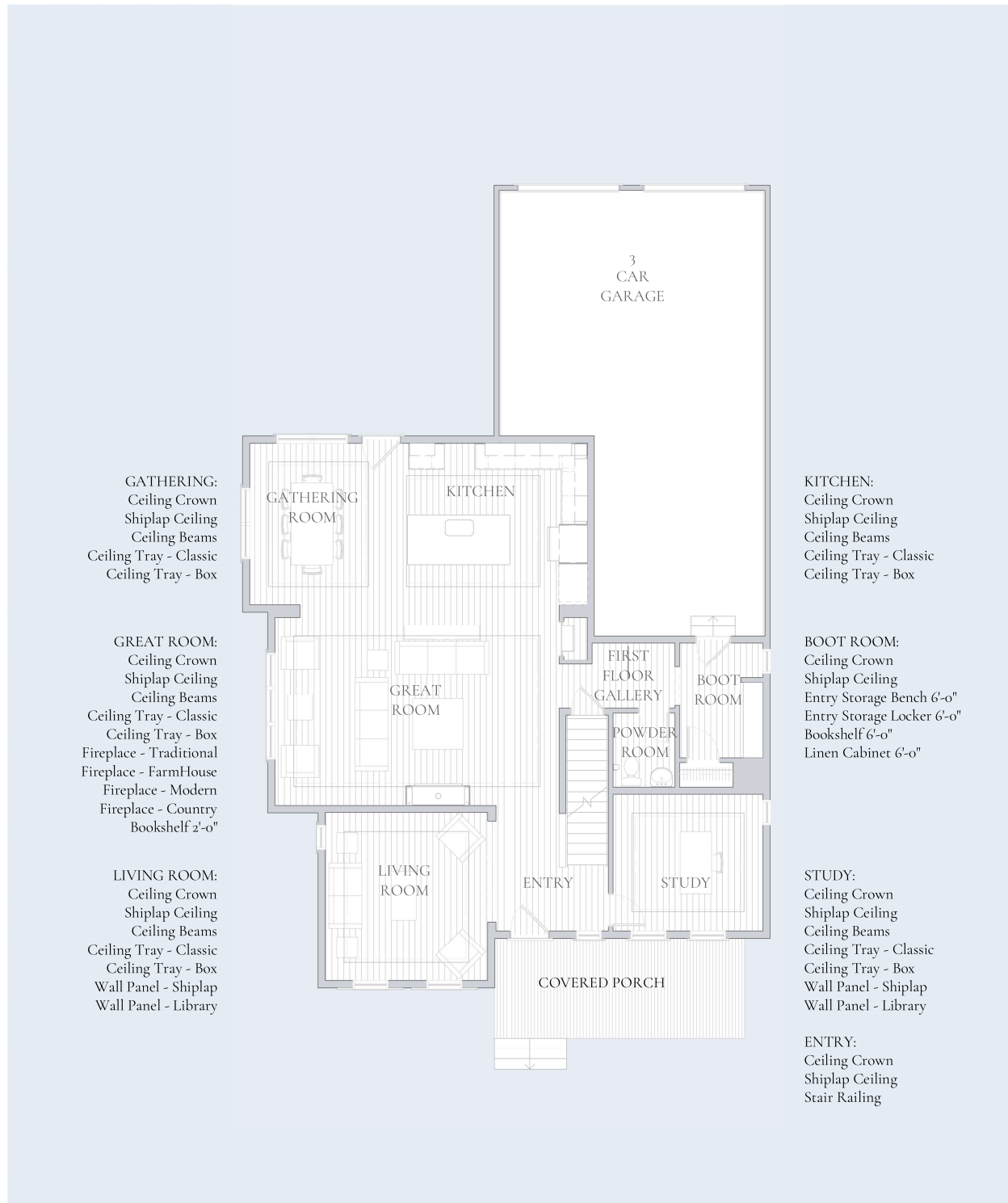

Second Floor - Add Details



Second Floor - Add Details



GAMEROOM:
Ceiling Crown
Shiplap Ceiling
Ceiling Beams
Ceiling Tray - Classic
Ceiling Tray - Box



BEDROOM 5:
Ceiling Crown
Shiplap Ceiling

Always Included

Contemporary designer finishes

- Slim recessed lighting with dimmer switches in kitchen, dining, galleries, and baths
- Designer maple flat panel kitchen cabinets with stain
- Laminate square edged kitchen countertops with tile backsplash
- Cultured marble vanity tops with backsplash and integrated designer bowl
- Designer pedestal sink in powder room
- Standard height toilets
- Luxury vinyl plank flooring in entry, bathrooms, laundry, kitchen & gathering spaces
- Carpet in bedrooms
- Designer stainless steel appliances including electric range, microwave with vent, and dishwasher
- Chrome bath fixtures, toilet paper holder, and towel rod
- Half walls with designer caps at stairways
- Oversized interior window casing and 5-1/2" baseboard
- 2 panel or 6 panel interior doors with brushed nickel knobs and hinges
- Interior flat latex wall colors in Pure White, Natural Tan or First Star with Pure White semigloss on interior trim
- Installation of designer exterior lighting fixtures

Landscaping to enhance your home

- Landscaping design package includes hedge and seeded lawn tree-planting to enhance curb appeal and vary streetscape
- Extra-wide poured concrete entry walkway
- Paved asphalt driveway

Efficient systems for comfort and convenience

- 200 amp home electric service
- High-efficiency 92% AFUE gas furnace
- High-efficiency 14.4 SEER central air conditioner
- WiFi enabled programmable thermostat
- Large capacity 50-gallon high efficiency water heater
- Resilient PEX water supply system with accessible shut-off valves
- High-bandwidth CAT-6 network wiring
- Garage door openers with remotes
- Front and rear exterior hose bibs

Building components deliver timeless performance

- Architectural dimensional asphalt shingles
- Fiber cement exterior siding featuring colorfast technology
- Energy efficient vinyl windows with Low E glass and removable screens
- Oversized fiberglass dent resistant entry doors with deadbolt

A structure built to last

- Poured concrete foundation walls with interior and exterior basement footing drains and exterior damp proofing
- 2x6 exterior house wall framing with 7/16" wall sheathing
- R-21 batt insulation installed within all 2x6 exterior walls
- R-13 vinyl wrapped insulation applied to all unfinished basement walls
- Foam sealant applied at all exterior joints
- 3/4" tongue & groove subfloor
- Engineered roof trusses



Every Charter home is unique and as a result your home may have minor variations in dimensions. In addition, renderings include furniture, landscaping, appliances, options, selections, and finishes that may be available for an additional cost or not at all. Please ask your Sales Manager should you have any specific questions.
The square footage of the home may vary based on which measuring standard is applied

Copyright ©2025 Charter Homes & Neighborhoods. Any use or reproduction in whole or part without the expressed consent of Charter is prohibited.

ASHBY - Always Included

