

# Lower Level

## LOWER LEVEL

39' 8" X 38' 8"

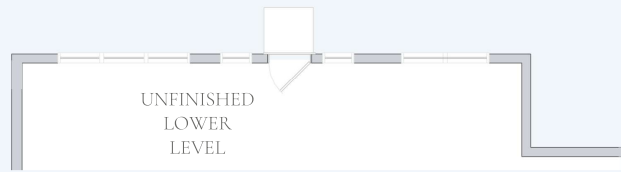

Walkout

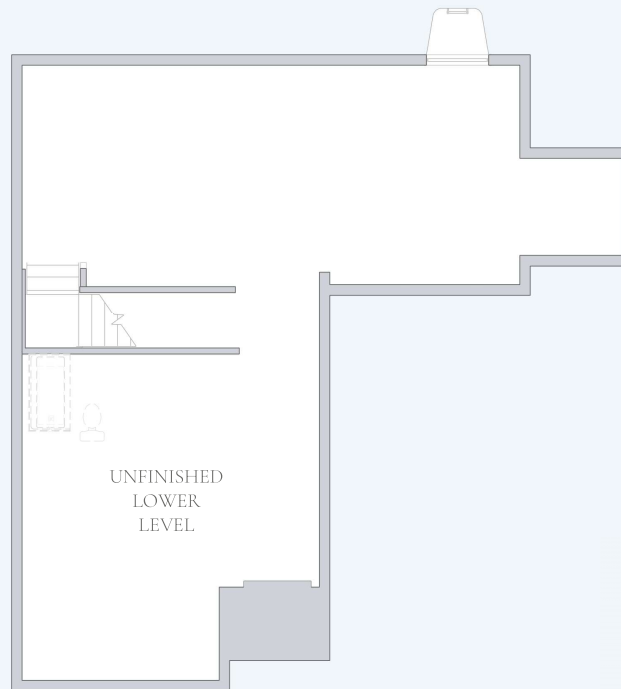

Ceiling Height 8'-8"  
w/ Lower Level Bathroom R/I

# Lower Level

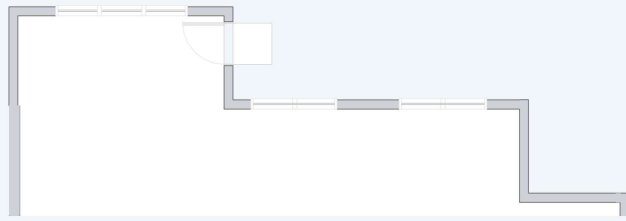

Walkout  
w/ Expanded Great Room

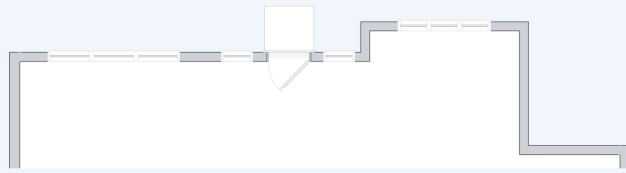

Walkout  
w/ Kitchen Layout 3

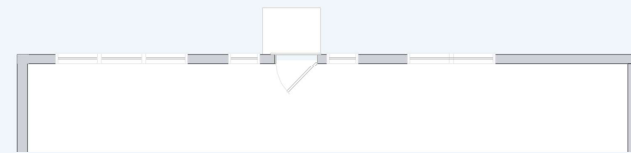

Walkout  
w/ Expanded Boot Room

# Lower Level



Walkout  
w/ Kitchen Layout 3

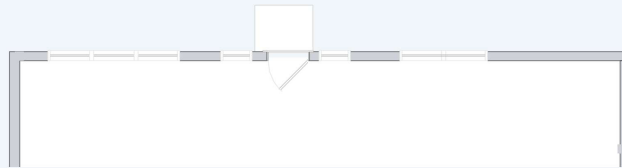

Walkout  
w/ Expanded Boot Room

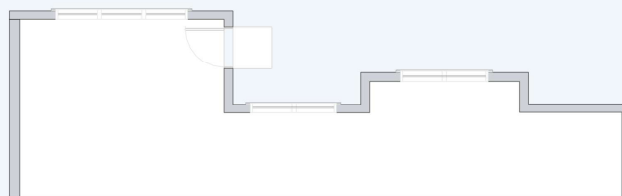

Walkout  
w/ Expanded Great Room , Kitchen  
Layout 3 & Boot Room

# Lower Level

GAMEROOM  
31' 4" X 13' 11"

MECHANICAL  
ROOM  
19' 2" X 21' 1"

STORAGE  
10' 5" X 7' 5"

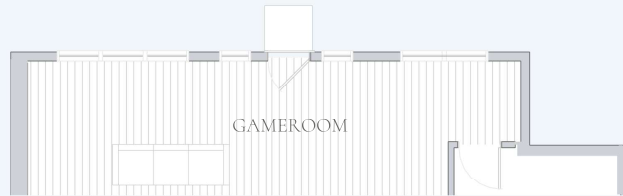

Layout 1 w/ Walkout

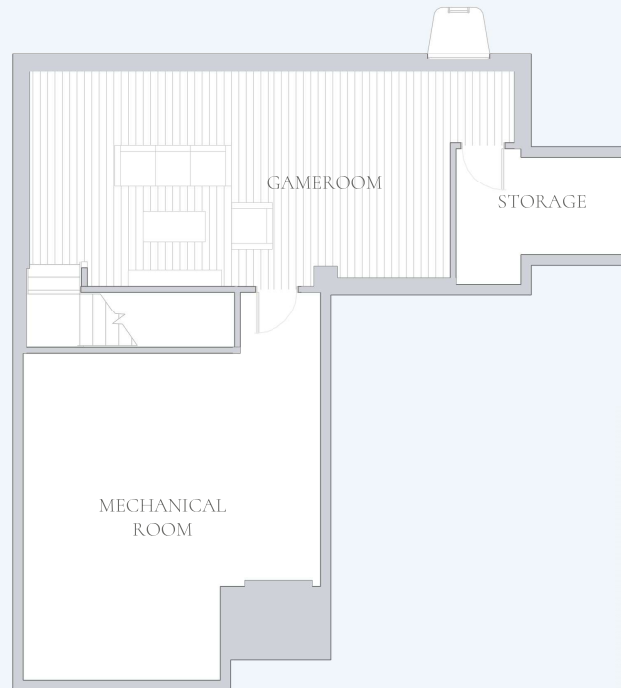

Layout 1  
+457 Sq. Ft.



# Lower Level

GAMEROOM  
31' 4" X 13' 11"

MECHANICAL  
ROOM  
19' 2" X 17' 5"

STORAGE  
10' 8" X 8' 4"

BATH 4  
8' 5" X 5' 9"

LOWER GALLERY  
9' 11" X 7' 4"



Layout 2 w/ Walkout

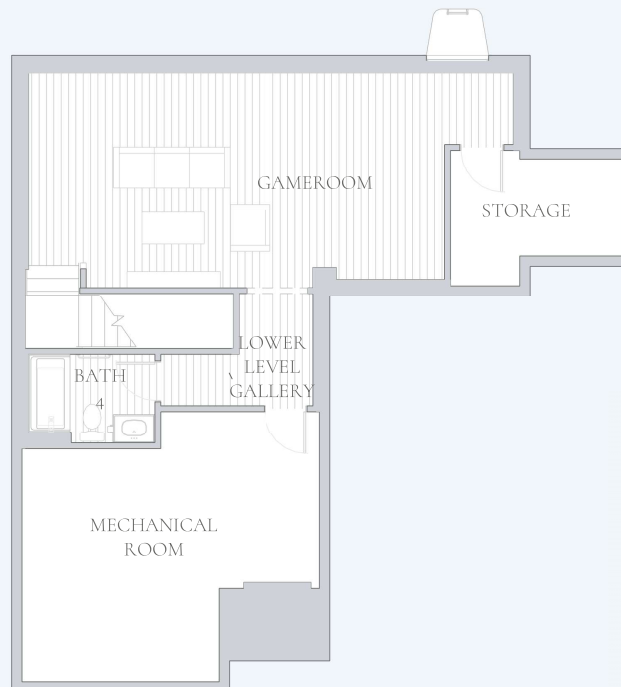

Layout 2  
+579 Sq. Ft.

# Lower Level

GAMEROOM  
18' 5" X 13' 11"

MECHANICAL  
ROOM  
19' 2" X 17' 5"

STORAGE  
10' 8" X 7' 5"

BATH 4  
8' 5" X 5' 9"

BAR  
8' 5" X 13' 4"



Layout 2 w/Bar & w/ Walkout

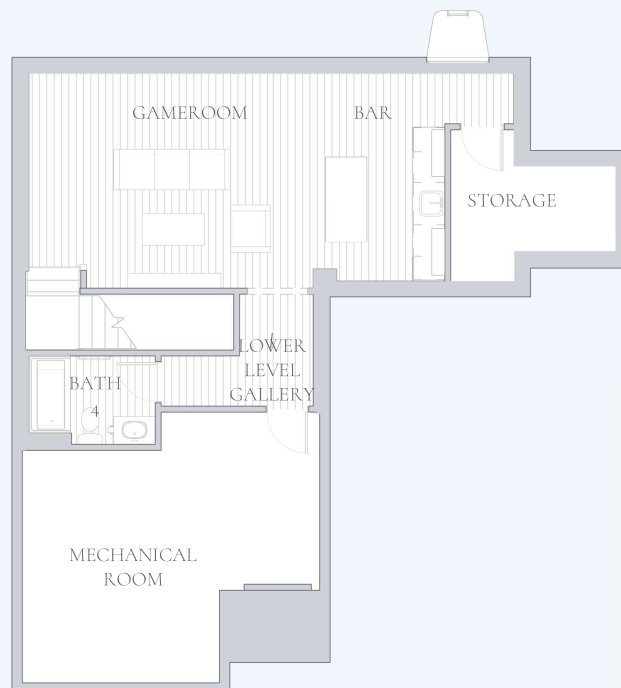

Layout 2 w/ Bar  
+634 Sq. Ft.

# First Floor

GREAT ROOM  
12' 11" X 14' 6"

KITCHEN  
10' 6" X 14' 6"

GATHERING  
8' 11" X 14' 6"

BOOTROOM  
6' 3" X 4' 2"

P.R.  
5' 4" X 5' 9"

LIVING  
13' 0" X 15' 2"

ENTRY  
6' 3" X 11' 7"

2-CAR  
GARAGE  
19' 0" X 20' 11"

FIRST FLOOR  
GALLERY  
13' 11" X 3' 5"



Great Room Wall of Windows

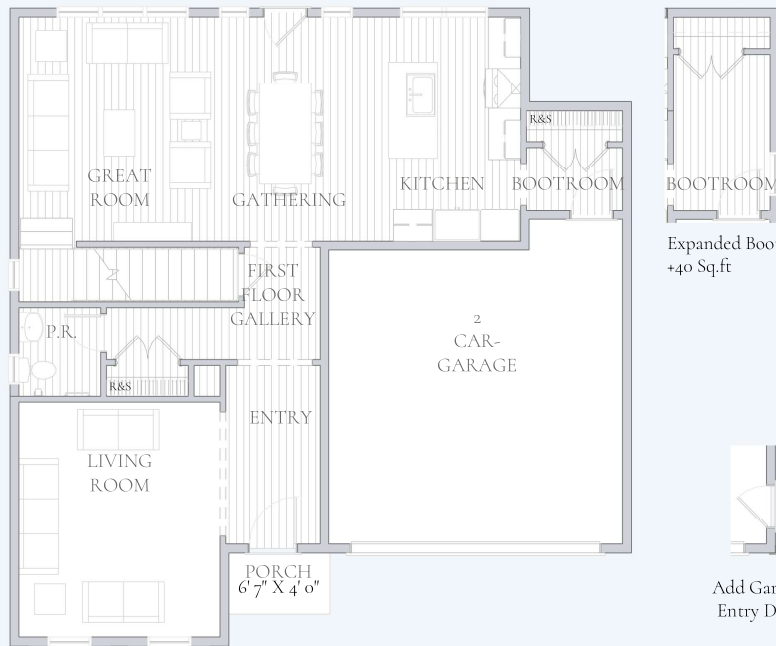

Expanded Boot Room  
+40 Sq.ft

Add Garage  
Entry Door

Living Room -  
Add Window

Ceiling Height 9'-0"



Elevation 20  
Ceiling Height 9'-0"  
+9 Sq. Ft.



Elevation 30  
Ceiling Height 9'-0"



Every Charter home is unique and as a result your home may have minor variations in dimensions. In addition, renderings include furniture, landscaping, appliances, options, selections, and finishes that may be available for an additional cost or not at all. Please ask your Sales Manager should you have any specific questions.  
The square footage of the home may vary based on which measuring standard is applied

Copyright ©2025 Charter Homes & Neighborhoods. Any use or reproduction in whole or part without the expressed consent of Charter is prohibited.

DUNDEE



# First Floor

GREAT ROOM  
20' 8" X 16' 4"

KITCHEN  
10' 6" X 16' 6"

GATHERING  
8' 11" X 14' 6"

BOOTROOM  
10' 2" X 6' 3"



Expanded Great Room, Kitchen Layout 3  
& Expanded Boot Room



Expanded Great Room + 86 Sq.ft.  
(Can be paired with Kitchen Layout 3 &  
Expanded Boot Room)



Kitchen Layout 3 + 21 Sq.ft.  
(Can be paired with Expanded Great  
Room & Expanded Boot Room)

# First Floor

BEDROOM 5  
13' 0" X 12' 8"

BATH 3  
10' 7" X 5' 10"



Bedroom - Bath ILO Living  
Bath 3 - Layout 2



Bedroom 5 -  
Add Window



Bedroom - Bath ILO Living

# First Floor



Expanded Great Room-  
Add Exterior Patio



Add Exterior Patio

# Second Floor

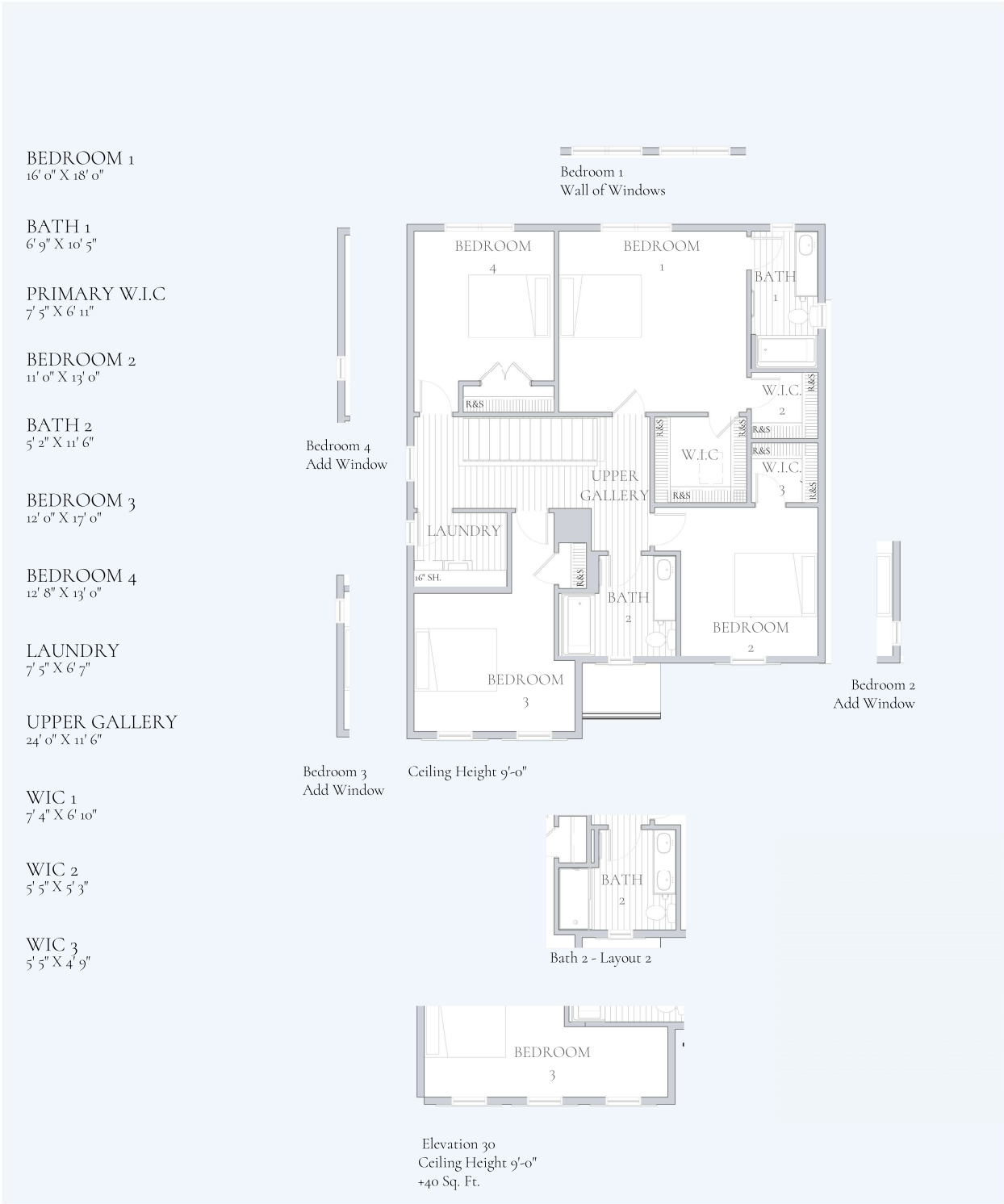

# Second Floor

BATH 1 - LAYOUT 2  
5' 5" X 11' 0"

BATH 1 - LAYOUT 6  
11' 8" X 11' 1"

BATH 1 - LAYOUT 7  
13' 3" X 13' 4"

PRIMARY W.I.C.  
6' 8" X 5' 8"

PRIMARY W.I.C.  
5' 1" X 9' 3"



Bath 1 - Layout 2

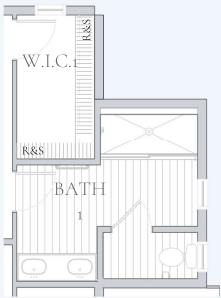

Bath 1 - Layout 6  
+80 Sq. Ft.



Bath 1 - Layout 7  
+82 Sq. Ft.





# Lower Level - Add Details

LOWER LEVEL:  
Railing

UNFINISHED  
LOWER  
LEVEL

# First Floor - Add Details

GATHERING:  
Crown Molding  
Tray Ceiling 1, 2  
Ceiling Beams  
Shiplap Ceiling

GREAT ROOM:  
Crown Molding  
Tray Ceiling 1, 2  
Ceiling Beams  
Shiplap Ceiling  
Fireplaces  
Railing

FIRST FLOOR  
GALLERY:  
Crown Molding  
Shiplap Ceiling

LIVING:  
Crown Molding  
Tray Ceiling 1, 2  
Ceiling Beams  
Shiplap Ceiling  
Library Panel  
Shiplap Wall

KITCHEN:  
Crown Molding  
Tray Ceiling 1, 2  
Ceiling Beams  
Shiplap Ceiling

EXPANDED  
BOOT ROOM:  
Crown Molding  
Shiplap Ceiling  
Bench  
Lockers

BOOT ROOM:  
Crown Molding  
Shiplap Ceiling

ENTRY:  
Crown Molding  
Shiplap Ceiling  
Library Panel  
Shiplap Wall  
Cased Opening



BEDROOM 5:  
Crown Molding  
Shiplap Ceiling  
Library Panel  
Shiplap Wall

**BEDROOM 4:**  
Crown Molding  
Shiplap Ceiling  
Shiplap Wall Panel  
Library Wall Panel

**UPPER GALLERY:**  
Railing

**BEDROOM 3:**  
Crown Molding  
Shiplap Ceiling  
Shiplap Wall Panel  
Library Wall Panel

**BEDROOM 1:**  
Tray Ceiling 1, 2  
Ceiling Beams  
Crown Molding  
Shiplap Ceiling  
Shiplap Wall Panel  
Library Wall Panel

**BEDROOM 2:**  
Crown Molding  
Shiplap Ceiling  
Shiplap Wall Panel  
Library Wall Panel

The floor plan shows a second floor with four bedrooms, two bathrooms, a laundry room, and an upper gallery. The rooms are labeled as follows: BEDROOM 1, BEDROOM 2, BEDROOM 3, BEDROOM 4, BATH 1, BATH 2, LAUNDRY, UPPER GALLERY, W.I.C. 1, W.I.C. 2, W.I.C. 3, and W.I.C. 4. The plan also includes a list of materials and finishes for each bedroom and the upper gallery.



# Always Included

## Contemporary designer finishes

- Slim recessed lighting with dimmer switches in kitchen, dining, galleries, and baths
- Designer maple flat panel kitchen cabinets with stain
- Laminate square edged kitchen countertops with tile backsplash
- Cultured marble vanity tops with backsplash and integrated designer bowl
- Designer pedestal sink in powder room
- Standard height toilets
- Luxury vinyl plank flooring in entry, bathrooms, laundry, kitchen & gathering spaces
- Carpet in bedrooms
- Designer stainless steel appliances including electric range, microwave with vent, and dishwasher
- Chrome bath fixtures, toilet paper holder, and towel rod
- Half walls with designer caps at stairways
- Oversized interior window casing and 5-1/2" baseboard
- 2 panel or 6 panel interior doors with brushed nickel knobs and hinges
- Interior flat latex wall colors in Pure White, Natural Tan or First Star with Pure White semigloss on interior trim
- Installation of designer exterior lighting fixtures

## Landscaping to enhance your home

- Landscaping design package includes hedge and seeded lawn tree-planting to enhance curb appeal and vary streetscape
- Extra-wide poured concrete entry walkway
- Paved asphalt driveway

## Efficient systems for comfort and convenience

- 200 amp home electric service
- High-efficiency 92% AFUE gas furnace
- High-efficiency 14.4 SEER central air conditioner
- WiFi enabled programmable thermostat
- Large capacity 50-gallon high efficiency water heater
- Resilient PEX water supply system with accessible shut-off valves
- High-bandwidth CAT-6 network wiring
- Garage door openers with remotes
- Front and rear exterior hose bibs

## Building components deliver timeless performance

- Architectural dimensional asphalt shingles
- Fiber cement exterior siding featuring colorfast technology
- Energy efficient vinyl windows with Low E glass and removable screens
- Oversized fiberglass dent resistant entry doors with deadbolt

## A structure built to last

- Poured concrete foundation walls with interior and exterior basement footing drains and exterior damp proofing
- 2x6 exterior house wall framing with 7/16" wall sheathing
- R-21 batt insulation installed within all 2x6 exterior walls
- R-13 vinyl wrapped insulation applied to all unfinished basement walls
- Foam sealant applied at all exterior joints
- 3/4" tongue & groove subfloor
- Engineered roof trusses



Every Charter home is unique and as a result your home may have minor variations in dimensions. In addition, renderings include furniture, landscaping, appliances, options, selections, and finishes that may be available for an additional cost or not at all. Please ask your Sales Manager should you have any specific questions.  
The square footage of the home may vary based on which measuring standard is applied

Copyright ©2025 Charter Homes & Neighborhoods. Any use or reproduction in whole or part without the expressed consent of Charter is prohibited.

**DUNDEE - Always Included**

