

Lower Level

UNFINISHED BASEMENT
34' 8" X 52' 8"

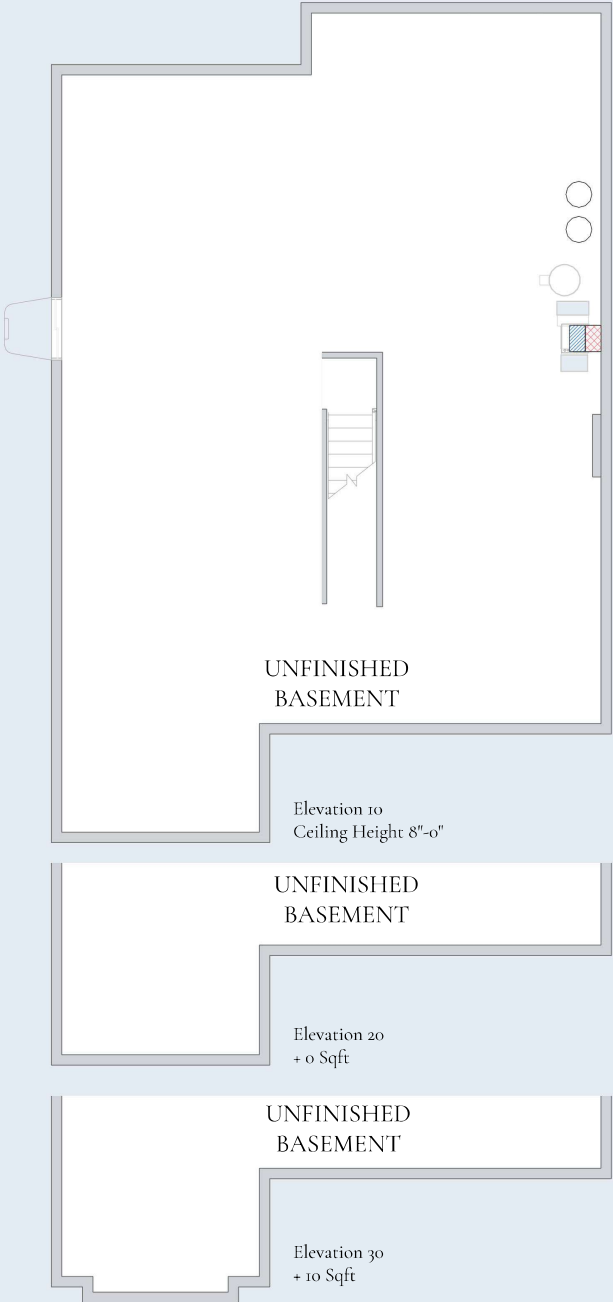

Every Charter home is unique and as a result your home may have minor variations in dimensions. In addition, renderings include furniture, landscaping, appliances, options, selections, and finishes that may be available for an additional cost or not at all. Please ask your Sales Manager should you have any specific questions.
The square footage of the home may vary based on which measuring standard is applied

Copyright ©2025 Charter Homes & Neighborhoods. Any use or reproduction in whole or part without the expressed consent of Charter is prohibited.

TONBRIDGE - Lower Level



Lower Level

UNFINISHED BASEMENT
34' 8" X 45' 8"

LOWER GAME ROOM
16' 5" X 34' 5"

BATH 4 RI
5' 4" X 8' 10"

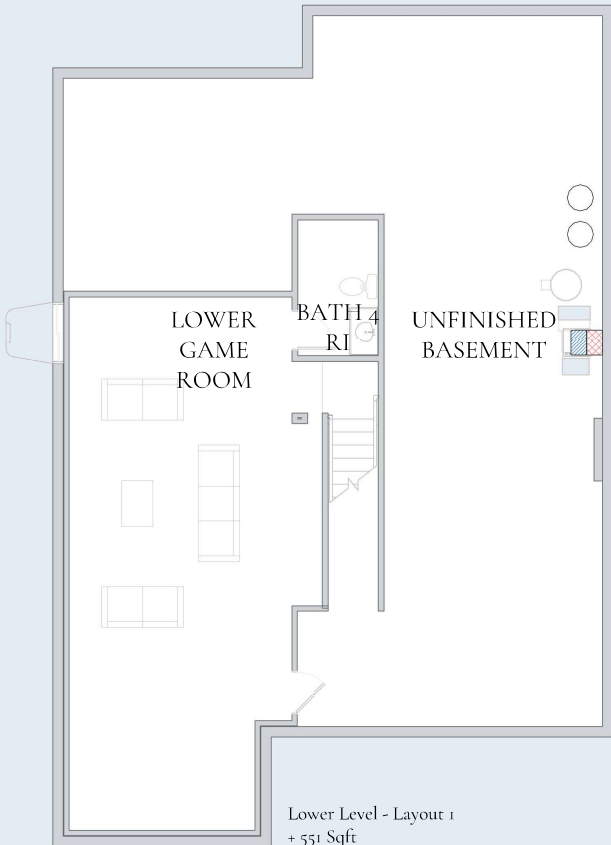

Lower Level - Layout 1
+ 551 Sqft



Every Charter home is unique and as a result your home may have minor variations in dimensions. In addition, renderings include furniture, landscaping, appliances, options, selections, and finishes that may be available for an additional cost or not at all. Please ask your Sales Manager should you have any specific questions.
The square footage of the home may vary based on which measuring standard is applied

Copyright ©2025 Charter Homes & Neighborhoods. Any use or reproduction in whole or part without the expressed consent of Charter is prohibited.

TONBRIDGE - Lower Level



Lower Level

UNFINISHED BASEMENT
34' 8" X 45' 8"

LOWER GAME ROOM
16' 5" X 34' 5"

BATH 4
5' 4" X 8' 10"



Lower Level

UNFINISHED BASEMENT
19' 8" X 45' 8"

LOWER GAME ROOM
16' 5" X 34' 5"

BATH 4
5' 4" X 8' 10"

BEDROOM 5
14' 5" X 13' 4"

WIC
5' 4" X 8' 5"

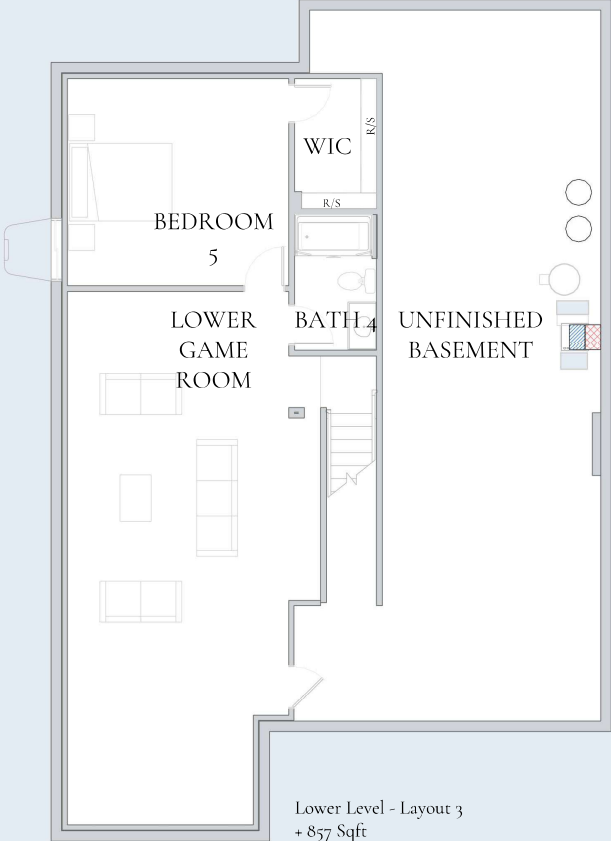

Lower Level - Layout 3
+ 857 Sqft



Every Charter home is unique and as a result your home may have minor variations in dimensions. In addition, renderings include furniture, landscaping, appliances, options, selections, and finishes that may be available for an additional cost or not at all. Please ask your Sales Manager should you have any specific questions.
The square footage of the home may vary based on which measuring standard is applied

Copyright ©2025 Charter Homes & Neighborhoods. Any use or reproduction in whole or part without the expressed consent of Charter is prohibited.
TONBRIDGE - Lower Level



Lower Level

UNFINISHED BASEMENT
19' 8" X 45' 8"

LOWER GAME ROOM
16' 5" X 23' 5"

BATH 4
5' 4" X 8' 10"

BEDROOM 5
14' 5" X 13' 4"

WIC
5' 4" X 8' 5"

BAR
14' 5" X 11' 2"

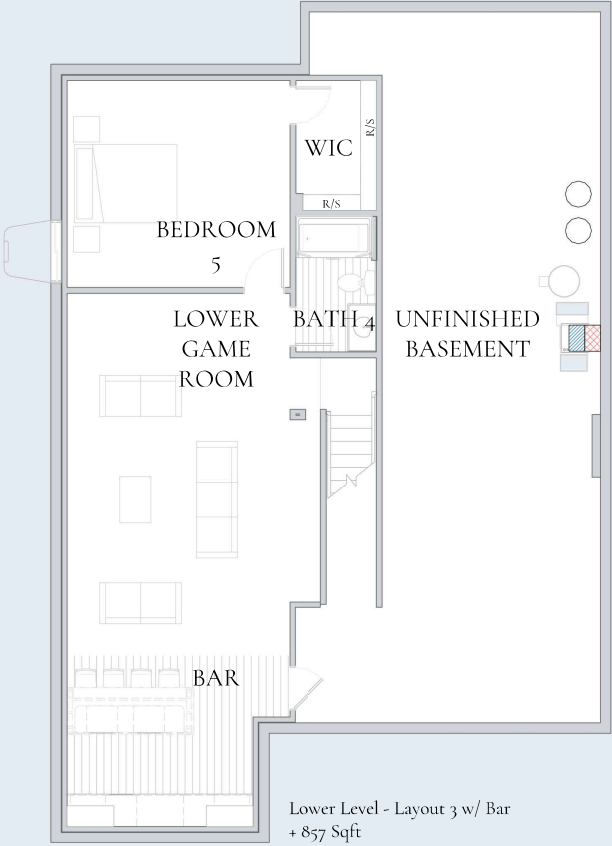

Lower Level - Layout 3 w/ Bar
+ 857 Sqft



Every Charter home is unique and as a result your home may have minor variations in dimensions. In addition, renderings include furniture, landscaping, appliances, options, selections, and finishes that may be available for an additional cost or not at all. Please ask your Sales Manager should you have any specific questions.
The square footage of the home may vary based on which measuring standard is applied

Copyright ©2025 Charter Homes & Neighborhoods. Any use or reproduction in whole or part without the expressed consent of Charter is prohibited.

TONBRIDGE - Lower Level



First Floor

2 CAR GARAGE
19' 4" X 19' 8"

ENTRY
14' 5" X 12' 6"

LIVING ROOM
13' 0" X 13' 1"

POWDER ROOM
5' 10" X 5' 10"

BEDROOM 1
14' 3" X 16' 4"

WIC
5' 5" X 7' 1"

WIC 1
5' 0" X 7' 1"

BATH 1
11' 11" X 10' 8"

GREAT ROOM
16' 11" X 18' 4"

GATHERING
12' 10" X 11' 3"

KITCHEN
10' 1" X 18' 0"

BOOT ROOM
12' 8" X 3' 9"

WIC 2
5' 6" X 5' 0"

LAUNDRY
6' 1" X 9' 1"

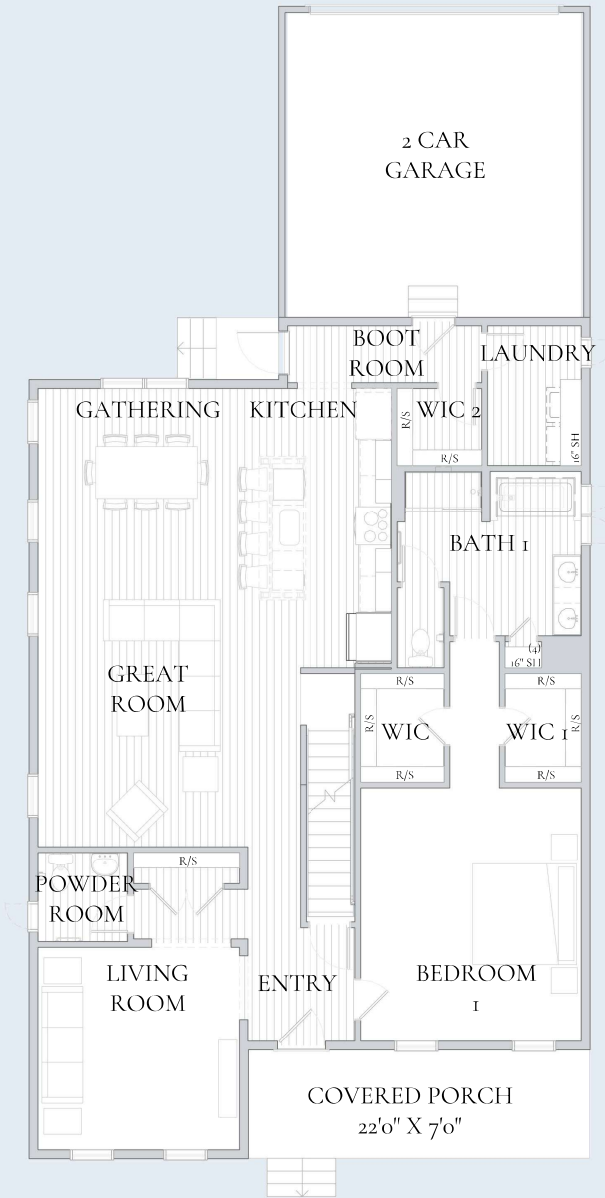

Laundry - Layout 4



Laundry - Layout 3



Bath 1 - Layout 7

Elevation 10
Ceiling Height 9'-0"



Every Charter home is unique and as a result your home may have minor variations in dimensions. In addition, renderings include furniture, landscaping, appliances, options, selections, and finishes that may be available for an additional cost or not at all. Please ask your Sales Manager should you have any specific questions.
The square footage of the home may vary based on which measuring standard is applied

Copyright ©2025 Charter Homes & Neighborhoods. Any use or reproduction in whole or part without the expressed consent of Charter is prohibited.

TONBRIDGE - First Floor



First Floor

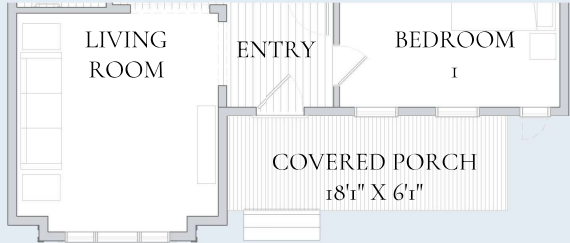

Elevation 30
+ 10 Sqft

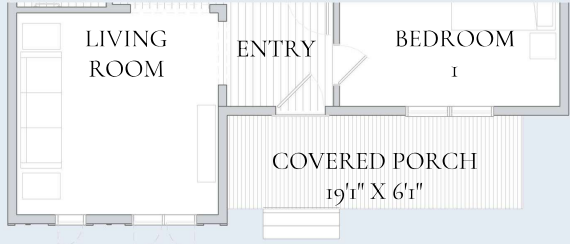

Elevation 20
+ 0 Sqft

First Floor

BEDROOM 4
13' 0" X 13' 4"

BATH 3
8' 10" X 5' 7"

ENTRY
11' 5" X 12' 6"

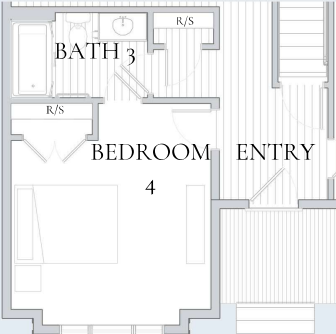

Bedroom ILO Living Elevation 30



Bedroom ILO Living Elevation 20



Bath 3 - Layout 2

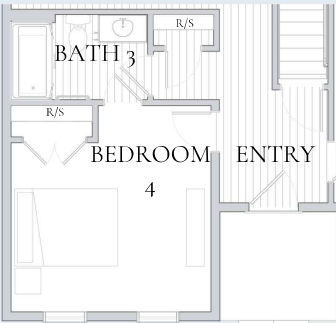

Bedroom ILO Living Elevation 10



First Floor

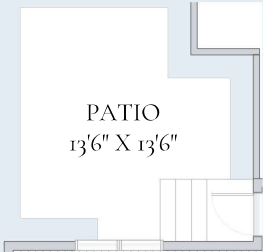

Add Patio w/ Garage Entry Stoop
+ 159 Sqft

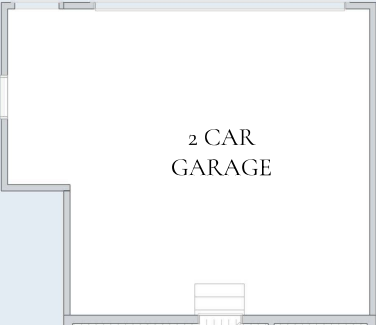

Add Garage Entry Stoop



Add Patio
+ 176 Sqft

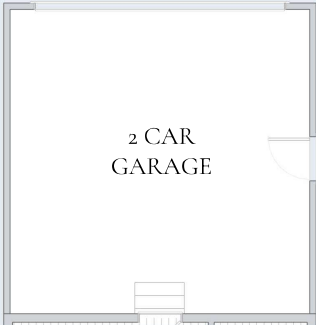

Add Garage Side Entry



Every Charter home is unique and as a result your home may have minor variations in dimensions. In addition, renderings include furniture, landscaping, appliances, options, selections, and finishes that may be available for an additional cost or not at all. Please ask your Sales Manager should you have any specific questions.
The square footage of the home may vary based on which measuring standard is applied

Copyright ©2025 Charter Homes & Neighborhoods. Any use or reproduction in whole or part without the expressed consent of Charter is prohibited.

TONBRIDGE - First Floor



First Floor

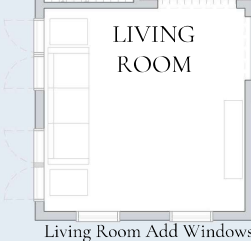
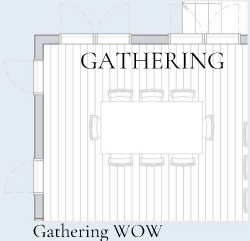

Every Charter home is unique and as a result your home may have minor variations in dimensions. In addition, renderings include furniture, landscaping, appliances, options, selections, and finishes that may be available for an additional cost or not at all. Please ask your Sales Manager should you have any specific questions. The square footage of the home may vary based on which measuring standard is applied.

Copyright ©2025 Charter Homes & Neighborhoods. Any use or reproduction in whole or part without the expressed consent of Charter is prohibited.

TONBRIDGE - First Floor



Second Floor

SECOND FLOOR GALLERY
7' 3" X 12' 5"

BATH 2
10' 11" X 5' 4"

BEDROOM 2
14' 3" X 12' 5"

WIC
7' 0" X 5' 4"

BEDROOM 3
13' 0" X 12' 5"

WIC 1
5' 9" X 5' 4"



Lower Level - Add Details



Every Charter home is unique and as a result your home may have minor variations in dimensions. In addition, renderings include furniture, landscaping, appliances, options, selections, and finishes that may be available for an additional cost or not at all. Please ask your Sales Manager should you have any specific questions.
 The square footage of the home may vary based on which measuring standard is applied

Copyright ©2025 Charter Homes & Neighborhoods. Any use or reproduction in whole or part without the expressed consent of Charter is prohibited.
TONBRIDGE - Lower Level - Add Details



First Floor - Add Details

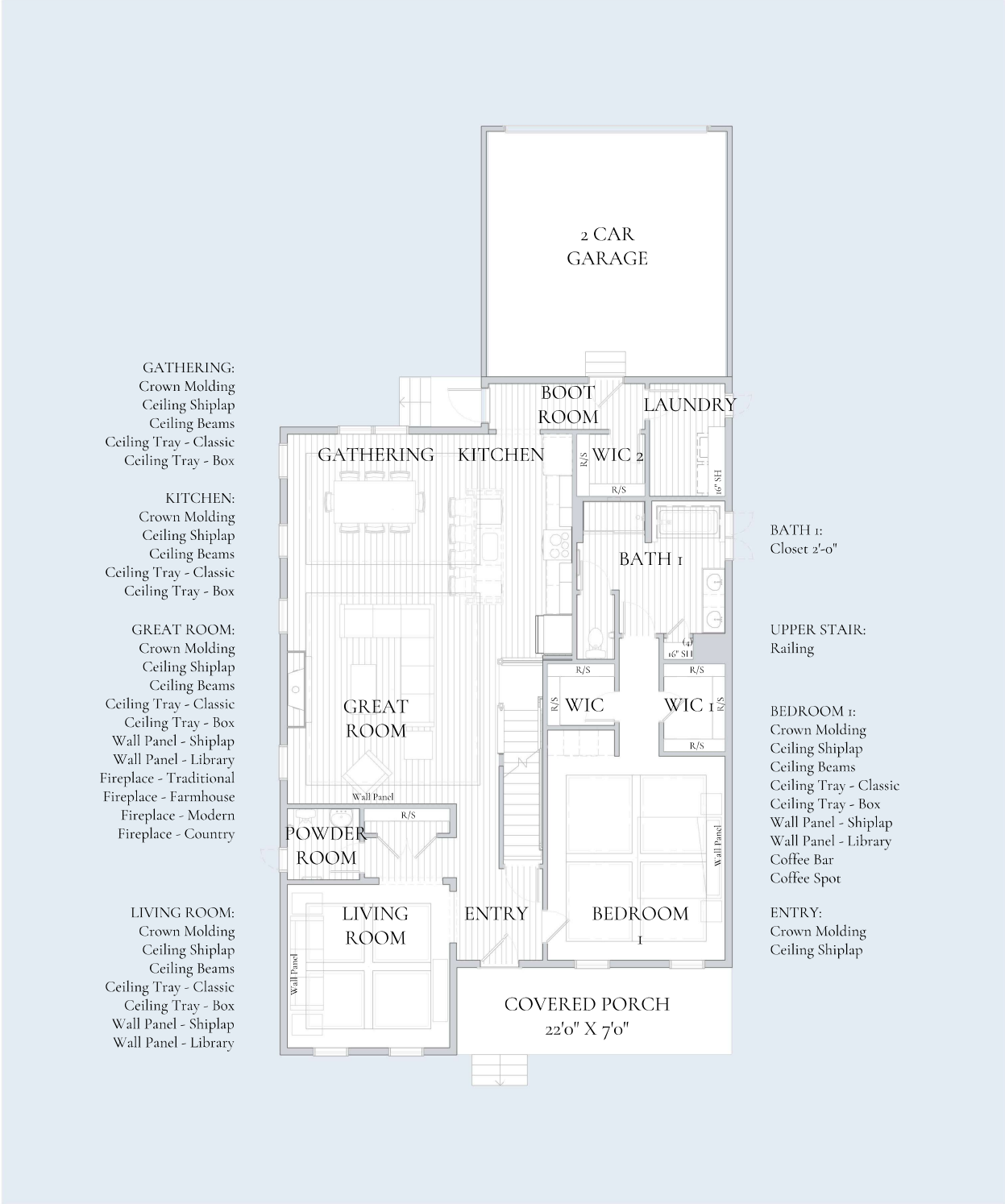

GATHERING:
 Crown Molding
 Ceiling Shiplap
 Ceiling Beams
 Ceiling Tray - Classic
 Ceiling Tray - Box

KITCHEN:
 Crown Molding
 Ceiling Shiplap
 Ceiling Beams
 Ceiling Tray - Classic
 Ceiling Tray - Box

GREAT ROOM:
 Crown Molding
 Ceiling Shiplap
 Ceiling Beams
 Ceiling Tray - Classic
 Ceiling Tray - Box
 Wall Panel - Shiplap
 Wall Panel - Library
 Fireplace - Traditional
 Fireplace - Farmhouse
 Fireplace - Modern
 Fireplace - Country

LIVING ROOM:
 Crown Molding
 Ceiling Shiplap
 Ceiling Beams
 Ceiling Tray - Classic
 Ceiling Tray - Box
 Wall Panel - Shiplap
 Wall Panel - Library

BATH 1:
 Closet 2'-0"

UPPER STAIR:
 Railing

BEDROOM 1:
 Crown Molding
 Ceiling Shiplap
 Ceiling Beams
 Ceiling Tray - Classic
 Ceiling Tray - Box
 Wall Panel - Shiplap
 Wall Panel - Library
 Coffee Bar
 Coffee Spot

ENTRY:
 Crown Molding
 Ceiling Shiplap



Every Charter home is unique and as a result your home may have minor variations in dimensions. In addition, renderings include furniture, landscaping, appliances, options, selections, and finishes that may be available for an additional cost or not at all. Please ask your Sales Manager should you have any specific questions.
 The square footage of the home may vary based on which measuring standard is applied

Copyright ©2025 Charter Homes & Neighborhoods. Any use or reproduction in whole or part without the expressed consent of Charter is prohibited.

TONBRIDGE - First Floor - Add Details



First Floor - Add Details

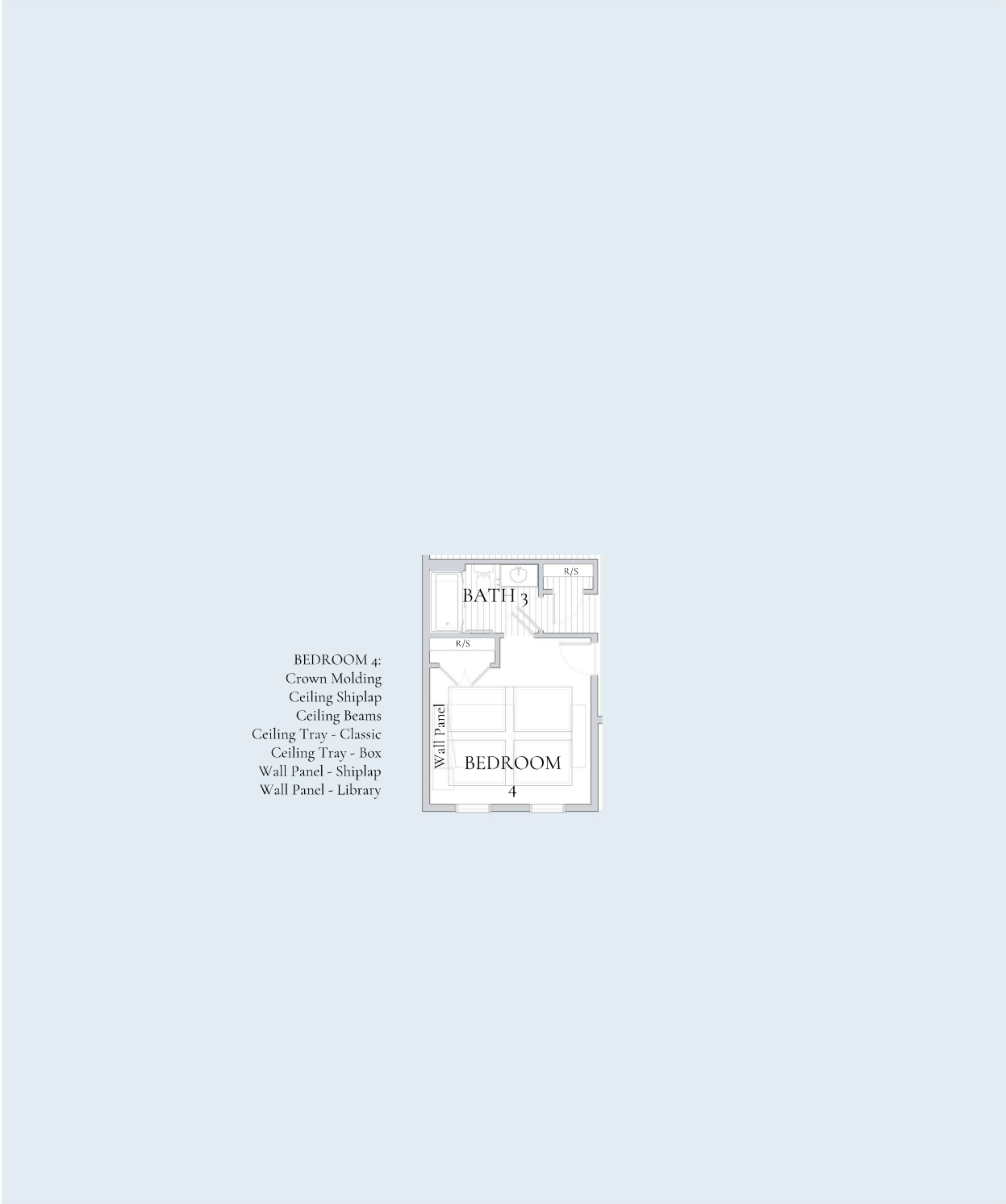

- BEDROOM 4:
- Crown Molding
- Ceiling Shiplap
- Ceiling Beams
- Ceiling Tray - Classic
- Ceiling Tray - Box
- Wall Panel - Shiplap
- Wall Panel - Library



Second Floor - Add Details



Always Included

Contemporary designer finishes

- Slim recessed lighting with dimmer switches in great room, gathering
- Designer maple flat panel kitchen cabinets with stain
- Laminate square edged kitchen countertops with tile backsplash
- Cultured marble vanity tops with backsplash and integrated designer bowl
- Designer pedestal sink in powder room
- Standard height toilets
- Luxury vinyl plank flooring in entry, bathrooms, laundry, kitchen & gathering spaces
- Carpet in bedrooms
- Designer stainless steel appliances including electric range, microwave, and dishwasher
- Chrome bath fixtures, toilet paper holder, and towel rod
- Half walls with designer caps at stairways
- Oversized interior window casing and 5-1/2" baseboard
- 2 panel or 6 panel interior doors with brushed nickel knobs and hinges
- Interior flat latex wall colors in Pure White, Natural Tan or First Star with Pure White semigloss on interior trim
- Installation of designer exterior lighting fixtures

Landscaping to enhance your home

- Landscaping design package includes hedge and seeded lawn tree-planting to enhance curb appeal and vary streetscape
- Extra-wide poured concrete entry walkway
- Paved asphalt driveway

Efficient systems for comfort and convenience

- 200 amp home electric service
- High-efficiency 92% AFUE gas furnace
- High-efficiency 14.4 SEER central air conditioner
- WiFi enabled programmable thermostat
- Large capacity 50-gallon high efficiency water heater
- Resilient PEX water supply system with accessible shut-off valves
- High-bandwidth CAT-6 network wiring
- Garage door openers with remotes
- Front and rear exterior hose bibs

Building components deliver timeless performance

- Architectural dimensional asphalt shingles
- Fiber cement exterior siding featuring colorfast technology
- Energy efficient vinyl windows with Low E glass and removable screens
- Oversized fiberglass dent resistant entry doors with deadbolt

A structure built to last

- Poured concrete foundation walls with interior and exterior basement footing drains and exterior damp proofing
- 2x6 exterior house wall framing with 7/16" wall sheathing
- R-21 batt insulation installed within all 2x6 exterior walls
- R-13 vinyl wrapped insulation applied to all unfinished basement walls
- Foam sealant applied at all exterior joints
- 3/4" tongue & groove subfloor
- Engineered roof trusses



Every Charter home is unique and as a result your home may have minor variations in dimensions. In addition, renderings include furniture, landscaping, appliances, options, selections, and finishes that may be available for an additional cost or not at all. Please ask your Sales Manager should you have any specific questions.
The square footage of the home may vary based on which measuring standard is applied

Copyright ©2025 Charter Homes & Neighborhoods. Any use or reproduction in whole or part without the expressed consent of Charter is prohibited.

TONBRIDGE - Always Included

